CITY EDITION.

The Daily Courier.

PRICE, ONE CENT.

Sworn Average Daily Circulation Last Week 6,823.

VOL. 13. NO. 266. CONNELLSVILLE, PA., SATURDAY EVENING, SEPTEMBER 18, 1915. EIGHT PAGES.

EXTRAVAGANCE IN STREET WORK NOT SHOWN BY RECORD

Financial Statement of City Affairs Refutes Irresponsible Charges.

DUGGAN ENDORSES THE COUNCIL

Retracts Allegations Made at Previous Meeting and Declares That Administration is All Right, Except in One Particular Department.

The City Council is all right. It is honest and efficient. Councilman John Duggan says so himself and Duggan is the only man who has publicly criticised the administration since the campaign opened. Mr. Duggan doesn't think the street department is run right. He charges it with being extravagant but when he repeated that allegation at the meeting last night Superintendent of Accounts and Finance John L. Gans submitted a detailed comparison of the cost of operating the city now compared with the old borough showing a material decrease in the cost of both street cleaning and street repairs and not the slightest grounds for the statement that there is extravagance in a single department.

The statement of Captain Gans shows the remarkable achievements of the present City Council. The figures are not particularly flattering to Mr. Duggan. They show that it is costing $229.93 a year more to maintain the public buildings under Duggan's care than it did under the old borough government and the veteran are still scratching in city hall the voters had to find a new polling place.

It was a much chastened Duggan who sat in council last night. After having attacked the majority members of council at Monday's session intimating that there was reckless extravagance in expenditures, "pork barrels" and other things the West Side contractor-politician took it all back.

"I have been misunderstood," said Duggan. "I never meant to intimate that there was anything crooked in this council. I do not question the honesty of its members but the street department has been extravagant and there ought to be a change."

Then you confine your criticism of this council to the street department? Councilman Hyper asked.

That's the issue, retorted Duggan.

At the last meeting Duggan said he had heard that Robert Cunningham, a laborer, had been paid by a warrant drawn on the sewer fund. Gans produced the warrant showing that it had been properly drawn, countersigned and indexed. Duggan endeavored to squirm out of the matter by saying that he had made no charge that anything was irregular.

"You made that intimation," Mr. Duggan retorted Mr. Gans. "You made it knowing at the time that in five minutes you could have ascertained whether it was true or not."

Oh, replied Duggan, I didn't make any charge. I simply said what somebody had told me.

"That's the trouble with you," Mr. Gans hurled in Mr. Duggan's face. "You don't try to find out whether these stories are true. Even if you know they are not you try to put them out to the public to cast a reflection upon this council." That story of the warrant being drawn on the sewer fund when there isn't any such fund for a warrant to be drawn on came from a fellow who was discharged for loafing on the job. "That's the kind of information you are trying to discredit the street department with. Why don't you get facts?"

"Well, I only know what I've heard," Duggan said.

"You and your crowd," declared Hooper, "are sore at the city engineer because you can't tie him. You can't pull out his stakes and do what you please, as you have done for these many years. You want to beat us because you know as sure as that sun shines in the sky these contracts will have to be built right up to specifications. You are making the issue on this one department."

"That's right," replied Duggan. "I'm making the issue on this one department. If the people sustain you, why then we're mistaken."

After Councilman Gans had read his comparative financial statement Duggan endeavored to pick flaws but soon gave it up. He questioned one of the figures in the list of borough expenditures.

This figure is exactly the same that appeared in our detailed financial statement at the end of the first year in office, replied Gans. "You John complimented me personally for the splendid showing that had been made and for the comprehensiveness of this report."

It showed the street department much to be commended instead of condemned, didn't it? Duggan asked.

"It certainly does," Duggan, when the report from his department was called, read an itemized statement of expenditures. Captain Gans immediately replied by giving an itemized list of all the warrants paid in August. "I would have done this at the last meeting but for the fact that the books for the month had not been closed. I do not say I will do this every month. The books here are open to everybody and can be inspected at any time. Every warrant is signed by the head of the department against which it is issued, countersigned by the superintendent of accounts and finance and is sworn to by the person receiving the money before a cent is paid out. For half a month both the boss of the men and the man himself must testify to the correctness of the account."

Duggan also read a statement purporting to be the street expenditures for a year showing an expenditure of $7,163.87 for street labor and $1,956.17 for engineering services during 1914.

Mr. Bryan, the sealer of weights and measures, got these figures for me, so I suppose they are correct, Duggan explained. The sealer of weights and measures is pulling down $2,700 a year, has a life job and the law particularly specifies that it shall be an offense for any sealer of weights and measures to perform official work in connection with the duties of their respective districts. Duggan however, is so deeply engrossed in his campaign for re-election that he has to depend on outside sources for information in attacking the administration.

Duggan objected to the passage of the ordinance for the paving and grading of Willow road and providing for the issuance of short term bonds for meeting that expense.

The Clerk bill, he said, requires that you have the money before you can let the contract. I know there is an old law that apparently legalizes this method but I think it has been repealed by the later one.

It is a vicious, said Gans, to have the money in sight. We appropriate $4,000 at the beginning of each year without having the actual cash. What we mean due in the form of taxes and other income. This is exactly a similar case. When this contract is let the money will be in sight through the sale of bonds.

These short term bonds for street paving are now only in Connellsville. They have been used in this state since 1888. Altoona does all of its street paving under this method. Reading does the same. It has stood the test everywhere and it will stand the test here. It gives a man five years in which to pay his paving assessment. Under the old form he had only from one to three years and the city could enforce collection immediately upon completion of the work. Under the short term bonds the property owner can pay any time he feels like it but he cannot be forced to settle in less than the four year period.

The Wills road ordinance was passed as was that for the paving of Angle street. Mayor Marietta and Councilman Duggan voted against both ordinances.

The ordinance providing for the transfer of funds from appropriations in which they are not needed to others that are running short was passed over Gans, Hyper and Wright nays. Marietta and Duggan.

I would vote for some of the items, Duggan said, "but as a whole I vote no."

The ordinance providing for an election to determine the issuance of $150,000 bonds to build a water plant or buy the present plant was passed unanimously. Duggan said maybe the city would never do either but it would be an opening wedge to force the hand of the water company.

The contract to construct sewers along Ella, Keystone lane and South Arch street was let to Samuel H. Imes & Company, the lowest bidder. The city will furnish the sewer pipe, the bid of the American Sewer Pipe Company being accepted.

It was agreed that the fourth or fifth and the 14th and 20th of each month would be set for paying city employes under the semi-monthly system. Dates were named in each period to make provision for Sundays.

John Mitchell asked Council to lay a sidewalk from the end of his walk on Pittsburg street to Francis avenue. He volunteered to pave the part of this but thought the city should do the rest because the Francis avenue sidewalk was increased to 18 feet wide. No action was taken.

James A. Veach occupied considerable of Council's time as to details of the short term bonds. He expressed fear that some of the bonds might fall into the hands of bankers or contractors who would have ulterior motives in selling them. He was assured that they could not be collected in less than the four year period.

Council adjourned to meet Wednesday evening.

TWO MINERS HURT.

They Are Taken to Cottage State Hospital for Treatment.

William Elliott of Connellsville, a laborer on the coke yards at Tower Hill No. 2, was admitted to the Cottage State Hospital yesterday for treatment of a compound fracture of the right leg.

John Minchild of Trotter, 31 years old, was caught by a fall of slate in the mines of the H. C. Frick Coke Company yesterday, suffering a fracture of the right leg. He was admitted to the hospital.

IS FATALLY HURT

Brownsville Miner Dies and His Wife Suffers From Shock.

Michael Toth was caught by a fall of slate in the Kinder mines near West Brownsville and died while on his way to the West Penn Hospital, Pittsburg.

Mrs. Toth accompanied her husband to Pittsburg and collapsed from shock. She was removed to the hospital and is said to be in a serious condition.

One Arrest Made

Only one arrest was made overnight. The prisoner was charged with disorderly conduct and gave a $5 forfeit.

CITY COUNCIL IS SAVING TAXPAYERS NEARLY $10,000 A YEAR IN COST OF OPERATING THE VARIOUS DEPARTMENTS

Comparative Statement Made by John L. Gans Shows Remarkable Record of Economy in All Departments; Charges of Extravagance in Street Work Shown to Be Without Foundation; Reduced Operating Expenses.

In addition to reducing the net indebtedness of the city more than $55,000 in the time it has been in office the present administration is saving the taxpayers nearly $10,000 a year in the cost of operating the various departments. The figures are shown in a comprehensive comparative statement submitted at the council meeting last night by Superintendent of Accounts and Finance John L. Gans. In addition to this wholesome reduction of expenses the city has already expended $27,163.87 in an improvement program which, when completed, will have cost approximately $60,000.

The city pays as it goes. In addition to the saving of nearly $10,000 in the operating departments, it has paid claims of the old borough amounting to $7,122.13, not including certificates of indebtedness, a legacy of former administrations, to the total of $12,710.53, paid out of the $100,000 bond issue.

"This statement is not made with the intention of discrediting the former administration," Councilman Gans explained. "The unsupported claim has been made that we have been extravagant. The only way in which we can reply to that is to compare the cost of city government with that of borough government.

"It should be remembered that under the last 20 months of borough government virtually nothing was accomplished in the way of improvements. Some equipment was added to the fire department, but there was practically no street paving done. Other departments drifted along. The issuance of certificates of indebtedness was a long established practise in borough councils. The last borough council was certainly no worse than those which preceded it. If its financing was unsound, it had ample precedent for it."

Reducing the totals to a yearly average, the report shows a saving at the rate of $1,113.64 in fire protection, which includes the salaries of paid firemen, cost of maintaining both automobile and horse drawn equipment, and regular and special donations to the volunteers. In street cleaning there was a saving at the rate of $379.44 a year, and it is admitted that the streets were never cleaner. In street repairs there was a saving of $257.68.

Police protection is costing $115.60 more than under borough government. Street lighting is costing $130.44 more but the town is better lighted than it has ever been. The maintenance of public buildings is costing $229.93 a year more, and this does not include an expense of $761.77 for remodeling City Hall. Sewer work has cost $751.50 more a year due to the fact that much new sewer construction has been done during the two years of city government. Engineering cost, which has repeatedly been declared excessive, ran just $65.04 a year ahead of the borough bill, despite the fact that the city engineer and his assistants have been constantly engaged in adjusting grades, preparing plans and specifications for street and sewer construction and supervising contracts. The Board of Health is being operated at a saving of $6.73 a month.

Salaries under city government are at the rate of $265 a month against $145 for the borough. Borough councilmen received no pay and their duties were not particularly onerous. City councilmen must devote much of their time to city affairs—Councilman Gans has given virtually all of his for two years—and receive $300 a year for it.

In the appended statement the borough figures are for the last 20 months, from April 1, 1912, to December 1, 1914. For the city the period is 21 months from December 1, 1914, to September 1, 1915. In the last column, bold face figures indicate a decrease in the yearly cost of operation under the city, light face figures indicate an increase.

	Borough	Rate Per Year.	City.	Rate Per Year.	Increase or Decrease.
Police	$ 11,296.15	$ 6,777.60	$ 12,588.38	$ 7,193.80	$ 415.60
Fire	20,669.23	12,401.31	19,719.11	11,316.24	**1,113.64**
Street lighting	15,253.60	9,152.16	16,211.52	9,282.60	130.44
Street cleaning	9,276.21	5,565.72	9,076.00	5,186.28	**379.44**
Street Repairs	5,759.81	3,455.88	5,156.98	3,118.20	**257.68**
Public Bldgs	1,161.56	696.81	1,616.78	923.76	229.93
Sewers	2,087.11	1,252.56	3,512.51	2,007.12	754.50
Engineering	1,090.38	2,181.12	1,362.03	2,519.12	65.04
Salaries	2,901.00	145.00x	5,565.00	265.00x	
Assessment			1,901.00	1,086.00	
Health Board	1,555.31	77.76x	1,191.63	71.03x	
Operating Cost	130,530.26	78,318.12	121,379.11	69,359.52	**8,958.50**
Impovements —					
Warrants	9,304.25		27,163.87		
Debt Certfs	23,175.71				
Claims of old Borough paid by City			7,122.13		
Total Imp'v'ts (x Rate per month)	32,779.96		34,286.00		

Hydrant rental is charged one-half to fire protection and one-half to street cleaning.

Total for cost of maintaining public buildings under city government DOES NOT include $761.77 spent for remodeling City Hall.

Under item of sewers records do not show that any sewers were constructed by the borough during the 20 months included. The city, during 21 months, spent $1,965.37 for new sewers which sum is included.

NO DAMAGES ARE ALLOWED BY THE STREET VIEWERS

Assessments for Paving Two Throughfares are Announced.

WILL HEAR OBJECTIONS LATER

County Viewers Fix Amounts to Be Paid by Owners on Ashman and Baldwin Avenues for Paving of Those Streets, Foot-Front Rejected.

Notices of the assessment of paving costs against property owners along Baldwin avenue and Ashman avenue, being served today by Chief of Police W. H. Bowers and Patrolman Thomas McDonald. The county viewers have decided that no damages were suffered by any property on either street.

Objections to the assessments will be heard at the office of Attorney H. G. May on Tuesday, September 70.

The cost of paving Baldwin avenue was $5,[illegible]66.82 and that of Ashman avenue $5,731.11. The assessments are all made according to the benefits received, not according to the foot front rule.

The Baldwin avenue assessments follow:

Sarah J. Kienan	$ 112.80
Carnegie Library	1,[illegible]11.87
E. Pistilli	109.83
I. B. Hoke, Est.	1,[illegible]7.10
P. Bufano	56.87
Goodwin Company	170.67
Peter A. Pilbano	[illegible]
E. M. Goodwin	1,[illegible]46
Hazel Chal	[illegible]0.48
Baptist Church	113.16
[illegible] Dinger	171.11
J. Norn Hart	7[illegible]41
E. B. Eggleston	97.01
[illegible] Dinger	1,[illegible]02
John Curry	31.30

The Ashman avenue assessments follow:

James Meechins	100.[illegible]
Nanni Rhody	20.11
Frank C. Rhubottom	20.11
A. C. Carson	40.[illegible]
Jennie Jones	20.11
W. H. Davis	20.11
Eugene O'Donovan	20.11
Mary E. Lane	20.11
May Hissey	20.11
Nick Hehas	100.22
Anna Pisoric	20.11
John Duggan, Jr.	100.22
John W. Mildus	100.22
John Spisak	20.11
W. M. Shipley	20.11
Elizabeth Moroney	20.11
S. Corrado	11.08
Harvey Long	160.00
Paul Wagoner	1.00
Anna Wagoner	14.80
Charles Cunningham	100.22
Mary Snedden	1.06

These streets were paved last summer and a year elapsed before the assessments were made. Council will now have approximately $11,000 to reappropriate for other paving projects.

Is Sent to Jail

Mary Richey arrested by the South Connellsville police was given 15 days to jail by the authorities of that place this morning.

Get High Pay

The police and fire departments and all other city employes were paid today by City Clerk A. O. Bixler.

VILNA INVESTED ON THREE SIDES BY VON MACKENSEN

Fall of City Will Afford a New Menace to the Russian Capital.

HARD TEUTON BLOW EXPECTED

Central Powers Said to be Preparing for a Decisive Drive Against Either Italy or Serbia. Bulgaria Apparently is Strong for Kaiser.

By Associated Press.

LONDON, Sept. 18.—The city of Vilna is now virtually invested on three sides. The troops of Field Marshal von Mackensen have reached a point near Vileika, 17 miles southeast of the city. The fall of Vilna would place in possession of the Germans a considerable section of the railroad to Petrograd, a portion of which between Vilna and Dvinsk they already hold.

On the southern end of the battle line the Russians continue to gain successes their latest achievement being the capture of 1,100 men along the Stripa. Little activity is reported from the center of the line where a readjustment is expected following Field Marshal von Mackensen's capture of Pinsk.

Reports that the Austrians and Germans have decided to initiate a new offensive campaign are multiplying, but there is little concrete evidence concerning the direction which it may be expected to take. Cabling from Rotterdam several correspondents assert that they have reason to believe the Central Powers have not only decided to strike a heavy blow, but have already put under way the preliminary movement.

The objective of the new campaign is generally believed to be either Italy or Serbia. Apparently there has been no great concentration of troops along the Danube and Save rivers. Considerable activity has been displayed along this front recently. Austrian attempts to cross the rivers have been foiled, and official reports from Nish say Serbian artillery has destroyed fortified works on the banks of the rivers.

It is felt here that the Balkan problem has reached a critical state. The Turko-Bulgarian agreement with the announcement of Premier Radoslavoff of Bulgaria that public opinion was opposed to any attack on Turkey, seems to have settled the attitude of the Bulgarians at least as long as the Dardanelles remain closed to the Entente Powers.

There probably will be no further development in the controversy over conscription until Parliament meets again next week.

ANOTHER HITCH IN WAR LOAN NEGOTIATIONS

NEW YORK, Sept. 18.—The two parties to the negotiations looking to the creation of another credit loan here to Great Britain and France met secretly again today in an effort to adjust their differences over this question. Shall the big credit billion dollar or otherwise provide funds for the payment of munitions of war as well as wheat, cotton and other commodities, or shall a separate and distinct method be adopted in settling the bill for rifles, shrapnel, war automobiles, aeroplanes and other items coming under the meaning of the word "munitions?"

The Anglo-French financial commission conducting negotiations on behalf of Great Britain and France is said to want the credit to take care of munitions. The American bankers—or what appears to be a majority of them—apparently do not. In their camps there is marked diversion of opinion while the commission is reported to be unanimous.

ENGLISH RAILROADERS ARE OPPOSED TO CONSCRIPTION

LONDON, Sept. 18.—The executive committee of the Amalgamated Union of Railroad Servants unanimously endorsed today the statement in the House of Commons on Thursday of J. H. Thomas that conscription would bring an industrial revolution and the railway workers would stop work. The resolution adopted by the committee congratulates Mr. Thomas who is the organizing secretary of the labor body, upon his fine statement and endorses the views he expressed.

It adds: "The committee instructs the general secretary to summon this executive committee if the government introduces any proposal for compulsory military service."

The executive committee before Mr. Thomas made his speech had adopted a resolution recording its opposition to conscription.

Turks' Position Destroyed.

PARIS, Sept. 18.—The destruction of a Turkish position on the Gallipoli peninsula by the French forces was announced today by the war office.

GASOLINE CARS EXPLODE

One Man Killed, Big Fire Follows Explosion.

By Associated Press.

TOLEDO, O., Sept. 18.—One man was killed and heavy property loss sustained this morning when two cars of gasoline exploded at the plant of the Hickok Producing Company, manufacturers of gasoline.

The explosion originated either in the storage house of the company or in box cars loaded with barrels of gasoline. It was felt two miles away. Night workers still asleep were thrown out of their beds two blocks away and thousands of panes of window glass were shattered within a radius of several blocks. Fire broke out in the ruins of the wrecked storage house and in less than 20 minutes the debris was a mass of flames. Flying sparks also set fire to a train of box cars which was destroyed. Several residences were damaged badly also by fire.

Y. M. C. A. IS RICH

Owns Property Valued at More Than $100,000,000.

By Associated Press.

CHICAGO, Sept. 18.—Property totalling more than $100,000,000 is now owned by the Y. M. C. A. in cities throughout the country, according to the annual report made public today. The total association membership is 620,785.

The current expenses of the work in the United States totalled last year $13,000,000.

Weather Forecast

Cloudy tonight and Sunday with probable showers in the noon weather forecast for Western Pennsylvania.

The Temperature.

	1915	1914
Maximum	88	83
Minimum	72	63
Mean	80	73

The sun rises at 5:44 A. M. and sets at 6:05 P. M.

The Youghiogheny river rose from 85 to 90 feet during the night.

SQUARE DEAL FOR NORTHERN FAYETTE TAXPAYERS DEMAND

Grand Jury Condemned by Mass Meeting for Rejecting Road Program.

A NEW FIGHT IS LAUNCHED

December Grand Jury Inquest Will be Shown That This Section Is Expecting to Receive a Fair Share of County Money Spent on Highways.

Citizens of the northern end of the county registered an indignant protest at the action of the September Grand Jury in turning down all road improvements in this section at a meeting at the band stand last night. Resolutions were adopted demanding that a share of the road tax money be spent in the northern district and agreeing to support only those candidates who will pledge themselves to see that this end gets a square deal in future road improvement work.

After the band concert several hundred men gathered about the bandstand and Harry Dunn took charge of the meeting. He explained that it was not a political gathering, not a meeting in the interests of automobilists but a protest of taxpayers because their money was not coming back to them in the shape of improvements. He introduced A. S. Silcox, who as chairman of the good roads committee of the Connellsville Automobile Club has devoted much time to getting a road improvement program for the northern end of the county in shape for presentation to the grand jury.

Mr. Silcox told of his efforts to convince the supervisors of Connellsville, Bullskin and Upper Tyrone townships that improved roads would be a big saving to the taxpayers and of finally effecting an agreement with the commissioners to build a mile of road in Connellsville township in the direction of Broad Ford county, he said, later agreed to extend this road if the supervisors of Upper Tyrone would do the same. This combination would give improved road from Davidson to the Westmoreland county line. A similar plan was outlined for improved road from the end of the new brick road east of the city in the direction of Leisenville to the Iron Bridge.

Surveys were made, estimates prepared and the program submitted to the grand jury only to have the roads in this section disapproved and all but one road approved in the southern section. After waiting 20 years, Mr. Silcox declared, and with the road improvements within grasp, the grand jury knocked out the whole project.

Commissioners John S. Langley and I. H. McClelland were present at the meeting and they in turn explained that they had done all in their power to put this road program through. Mr. Langley said he had no idea that any of the roads would be turned down. He said he had told the grand jury that this end of the county had not gotten all that was coming to it. He expressed regret that the roads had been rejected and declared he would do all he could to get them through when the next grand jury convenes in December.

Mr. McClelland said the commissioners had no control of the grand jury and intimated that the submission of road improvement programs had been merely a matter of form—only once before did the grand jury turn down any roads and that was the first batch submitted to them by this board of commissioners. "I suppose that grand jury was the same sort," he said this one, he declared.

Questioned as to whether this end of the county had gotten its share of road improvements, Mr. Langley replied, "Why you haven't gotten any."

Before voting upon resolutions presented by Dr. J. L. Cochran, A. S. Silcox asked the voters to realize the importance of good roads. He said the cities pay two-thirds of the county road tax, which at the present rate of one and a half mills means $120,000 a year, and "Why shouldn't we have a voice in the spending of it?" he asked.

The following resolutions were adopted:

WHEREAS, Various petitions for improvements to public thoroughfares in Fayette county were presented to the Grand Jury of said county at its session last week, and

WHEREAS, Several of said petitions from the southern end of the county were approved and all petitions from the northern end of the county were disapproved, even after hearing testimony from many reputable citizens, and

WHEREAS, we feel that a grave injustice has been done the taxpayers of this end of the county by unfair distribution of funds for road purposes, therefore be it

RESOLVED, by this body assembled, that we protest against this continued unfair distribution of funds for road purposes and that we earnestly condemn such person or persons who have either by omission or commission, influenced said Grand Jury in its adverse decision, be it further

RESOLVED, that we petition the proper authorities for approval of our requests when presented in December of this year, and that we demand of those in authority that this discrimination be discontinued, and be it lastly

RESOLVED, that voters and taxpayers in the northern end of the county be urged to support for public office only persons who will unqualifiedly pledge themselves to give a square deal in the expenditure of moneys collected for road purposes and give us a share of road improvement equivalent to our portion of taxes paid.

SOCIAL and PERSONAL

Mrs. James J. Singer of Howe street, Pittsburg, has issued invitations for the marriage of her daughter, Miss Margaret Rogers Singer to Charles Brooks Gracey of Wilkinsburg. The wedding will take place Thursday afternoon, October 7, at 5 o'clock in the Third Presbyterian Church, with Rev. William L. McEwan officiating. There will be no attendants, and only the immediate families and a few intimate friends will attend. After a wedding trip to be spent motoring through the New England states, Mr. Gracey and his bride will be at home after December 1, at 515 Hutchinson avenue, Edgewood. Miss Singer formerly resided in Connellsville and is a niece of Joseph T. Johnston. Her father, the late Dr. James J. Singer, was a practising physician in this city for a number of years. Miss Singer recently returned from Italy where she attended the Montessori methods of instruction. Her fiance is with the Union Switch & Signal Company of Pittsburg.

—

A meeting of the Southwestern district of the State Federation of Pennsylvania Women will be held Wednesday in the United Presbyterian Church on the corner of Third street and Penn avenue, Greensburg. The opening session will convene at 10 A. M. and at 12.30 the ladies from Connellsville are requested to notify Mrs. W. G. Schonover not later than Monday afternoon.

—

The Goodfellowship Class of the United Brethren Sunday school met last evening at the home of A. K. Kooser and elected the following officers for the ensuing year: T. H. Edmunds, president; E. E. Louden, first vice president; O. O. Eicher, second vice president; Charles O'Neil, treasurer. Following the business meeting Mrs. Kooser assisted by her daughters, served luncheon. Mrs. T. H. Edmunds and Mrs. William Clemments were guests.

—

The King's Daughters of the Trinity Lutheran Church held its regular business and social meeting last evening at the home of Miss Lena Hotzel on West Apple street. At the business session Thursday and Friday, December 9 and 10, were the dates set for the annual Christmas bazaar. Refreshments were served. In connection with the bazaar the Ladies' Aid Society will serve a chicken and waffle supper.

—

Athens Temple No. 50 Pythian sisters will hold an ice cream and cake social on Tuesday evening at 8 o'clock in Odd Fellows' Hall, East Main street. The public is invited.

—

The regular meeting of the Onward Class of the Methodist Protestant Sunday school was held last evening at the home of Mrs. William Sickles in Greenwood. A business meeting was held, followed by a social hour and refreshments.

—

A surprise party was held on Alfred Kell at his Poplar Grove home last evening by many of his Connellsville friends. The evening was spent in games, music and dancing.

—

A miscellaneous shower was held on Mr. and Mrs. Elmer Baudman at Mrs. Baudman's former home on Porter avenue late evening. Many presents were received by the newlyweds.

—

Mrs. Paul B. Dick entertained a Uniontown bridge club of which she is a member, yesterday afternoon at her home in South Pittsburg street. Two tables were called into requisition and following the games luncheon was served. Miss Elizabeth Cook was awarded the prize.

—

The first meeting of the Friday Afternoon Bridge Whist Club for the season was held yesterday afternoon at the home of Mrs. J. A. Lyon in East Main street. Luncheon was served at the close of the games.

—

The marriage of Miss Violet C. Linderman of this city and Albert R. Ream, son of Mr. and Mrs. William Ream of Confluence, was solemnized yesterday at the parsonage of the Great Bethel Baptist Church in Uniontown. Rev. J. S. Bromley, the pastor, officiated.

—

The N. C. D. Class of the First Methodist Episcopal Sunday school will meet Monday evening at the home of Mrs. M. W. Alter on Ninth street, Greenwood. All members are invited.

—

A picnic of the Mount Taber Sunday school will be held Saturday, September 25, near Indian Creek.

—

The Young Ladies' Sodality held a successful benefit dance and euchre last evening in the Parochial school auditorium. Dancing was kept up until midnight, and a most enjoyable evening was spent by all. Music was furnished by Kiferle's orchestra.

—

Mr. and Mrs. Frances Friel are callers in Pittsburg today.

Mr. and Mrs. A. E. Wagoner of the West Side are spending the day at Fairview.

—

PERSONAL.

Scissom Theatre today, Clara Kimball Young in "Marrying Money," five reels. "Tam O' Shanter," three reels. "The Eagle," Monday, Chas. Chaplin in "Mabel's Busy Day." Tuesday, Betty Nansen in "The Hour of Temptation," five reels.—Adv.

"Wild Olive" is held by photoplay experts to be a Class A picture, meaning that it is as near perfection as possible in motion picture making. It comes to the Colonial Saturday, with Myrtle Stedman as the star.—Adv.

Mrs. Mary English is ill at her home in South Pittsburg street.

John Frisbee will leave tomorrow night for Chester, Pa., to resume his studies at Chester Military College.

Mrs. T. H. White and daughter, Miss Anne, went to Uniontown this morning to remain over Sunday as the guests of Attorney and Mrs. R. E. Umbel.

There is no tailor between Baltimore and Pittsburg that carries as large a stock of woolens as I do. Dave Cohen, Tailor.—Adv.

Misses Irene Miller and Mary Murphy returned home last night from a several weeks' trip to New York, Atlantic City, Philadelphia and Washington.

Kiferle will furnish the music for "The Wild Olive," a five part Paramount feature, at the Colonial Theatre Saturday.—Adv.

Mrs. J. J. Kinney of Somerset, returned home this morning, after a visit with friends here.

Cole's Hot Blast Heaters make a big reduction in your coal bill—see their advertisement and guarantee.—Adv.

Mrs. Kennedy Porter of Fairchance is the guest of her parents, Mr. and Mrs. William Buttermore.

Mr. and Mrs. Arno Shunon and son left this morning for Philadelphia.

UP TO COURT

Decision Will Settle Whether Attorney May Superintend Schools.

Special to The Courier.

UNIONTOWN, Sept. 18.—Whether Attorney W. H. Martin will receive a salary from the Perry township school district, for acting as supervising principal, is now subject to Judge Van Swearingen's decision. The action is an equitable one, the point of law arising on a construction of the school code which provides that a relative of any member of the school board must receive 6 votes. Attorney Martin was elected by a vote of 4 to 3, and the question now arises whether a supervising principal is to be classed as a teacher.

Dr. J. R. Martin, a brother, voted for the principal. Attorney E. Dale Field, appearing for Martin, pointed out that townships of the third class may elect a supervising principal who shall have practically the same duties as a county superintendent.

NOT AN ISOLATED CASE

Many Similar Cases in Connellsville and Vicinity.

This Connellsville man's story given here is not an isolated case by any means; week after week, year after year, our neighbors are telling similar good news.

T. J. Holt, blacksmith, 403 East Fayette street, Connellsville, says: "Straining at my work caused my kidneys to become weak. I suffered from sharp pains in the small of my back and often I could hardly straighten up. At night I had to get up several times to pass the kidney secretions. Two boxes of Doan's Kidney Pills entirely cured me."

Price 50c, at all dealers. Don't simply ask for a kidney remedy—get Doan's Kidney Pills—the same that Mr. Holt had. Foster-Milburn Co., Props., Buffalo, N. Y.—Adv.

USE NEW CHURCH.

Presbyterians to Have Rally Day in Their New Edifice.

The new Presbyterian Church will be thrown open for the first time for church purposes on Sunday. The occasion will be observed as Rally Day in the Sunday school and an effort has been made to boost the attendance to 500.

It is probable that the Sunday school room will be used for church service until the dedication of the new edifice late in October or early in November. The delay in stallation of the pipe organ has caused the date for dedication to be set back two months. The church is practically completed.

HARD RAIN FALLS

Fair Weather Is Broken by Thunder Storm and Lightning.

The stretch of fair weather which began last Sunday was broken last night when a slight shower came along. This was followed by cooler and threatening weather throughout the evening and this morning a terrific downpour occurred.

The sun came out brightly this morning, however, and the mercury hovered high in the eighties. Yesterday was slightly cooler than its predecessors, 88 being the maximum temperature. Showers are predicted for tonight.

MISSES THE STREET.

Tyson Hits Sidewalk of Bridge With Motor cycle.

Charles Tyson, colored, steered his motorcycle down the Main street hill about 4.30 yesterday afternoon, but when he came to the Youngh bridge he missed the 24-foot driveway and crashed into the steps.

Tyson was thrown off and bruised a little and the machine, a new one, was badly damaged. It was loaded on a transfer wagon and taken to a garage for repairs.

WHERE TO GO

When You Need Efficient Service in Money Matters.

For many years the old, reliable First National has been known as "the bank that does things for you." It has helped many people—workingmen as well as capitalists, to solve their monetary problems.

The advice of its officials and its far reaching service are yours to command.—Adv.

Man Drops Dead.

Lawrence W. Schwartz, married, who formerly conducted a harness shop on Broadway, Scottdale, and later worked for S. K. Hockenbury, it is reported, dropped dead from heart failure at his home in Mount Pleasant this morning. He leaves a wife and children.

SEASON OPENS TODAY

High School Football Eleven Will Clash With North Union.

The Connellsville High School football eleven is ready for the opening game of the season with North Union at Fayette Field this afternoon. The game will commence at 3.30 o'clock. Manager Junior Marshall and the assistant managers were on the field last evening and laid off the gridiron. The lines were whitewashed this morning and the goal posts were erected.

The North Union team is light but has the reputation of being fast and the open play that will be used this year will give them a chance for their fleetness. The Connellsville eleven will be heavier and there are many predictions of a successful season. Much new material is on hand and of such weight that a good team should be the result. Connellsville's big game will be with Johnstown, played here, and two hard games to be played away are with Scottdale and Greensburg.

As there is no fence about the field as yet the students of the school are selling tags. This is the only plan by which expenses can be made and enough will have to be sold at each game in order to have a successful season as far as funds are concerned.

HOLY NAME PROCESSION.

Delegates Will Meet in Pittsburg Tomorrow to Perfect Plans.

Four hundred delegates of the Holy Name Societies of the Pittsburg diocese will meet in the new synod hall of St. Paul's cathedral, Pittsburg, tomorrow to arrange details for the annual procession to be held Sunday afternoon, October 10. William H. Exner of McKeesport, will be chief marshal.

It is expected that 130 parishes, including Connellsville, will be represented in the procession, with almost 30,000 members. To keep down the length of line, no boys' societies will be allowed in line. The Rev. Bishop Canevin and several hundred clergy will take part, and many church choirs will sing, no other music being permitted.

DISCUSS MEXICAN MATTERS

Secretary Lansing and Pan-American Diplomats Confer.

By Associated Press.

NEW YORK, Sept. 18.—Secretary Lansing and the Pan-American diplomats continued their efforts to solve the Mexican problems today in the Hotel Biltmore.

The diplomats had before them the latest official information relating to the relative military supremacy of the contending factions in Mexico. Their accepted policy to enforce a stable government shall receive support and recognition.

There was no thought that this question could be settled today.

COLORADO RIVER FALLS

Austin Dam Withstands Poundings of Flood.

By Associated Press.

AUSTIN, Tex., Sept. 18.—Colorado river fell six feet at the Austin Dam today and Austin Lake showed a stage of 42 feet.

Thirteen more feet of water was reported sweeping down the Llano rover into the Colorado. Several flood gates have been carried away but the dam has withstood pounding of deliftwood and debris.

Damage by the flood in the Colorado Valley has not been extensive owing to abundant warning.

REUNION AT KILLARNEY.

Mountain Families Hold Their First Annual Gathering.

A reunion of the Prinkey, Eicher, Graham and Hensel families is being held today at Killarney Park. About 100 members of the families from Fayette and Westmoreland counties and part of West Virginia and Virginia, left here this morning on Baltimore & Ohio train No. 48 for the reunion.

It is the first annual gathering of the families, and at a business session officers will be elected.

IS RECOVERING.

Mrs. Krush, Victim of Auto Accident, Will Leave Hospital.

Mrs. Thomas L. Krush, a victim of the automobile accident at Trotter Thursday afternoon, will leave the Cottage State Hospital this evening.

Mrs. Krush suffered no broken bones, the extent of her injuries being a bad bruise of the hip. Mrs. W. E. Rice and Miss Ruth Stillwagon, who were also injured in the accident, are getting along very nicely.

GOOD CONCERT.

Uniontown Girl Makes Pleasing Impression as Soloist.

The Connellsville Military Band gave a pleasing concert at the bandstand last night to a fair-sized crowd, the rain having kept many away.

Miss Marie Smith of Uniontown scored as soloist with Bartlett's "A Dream" and "Somewhere a Voice is Calling." Harold Decker showed that he has few superiors in the mastery of the cornet with a solo "Because."

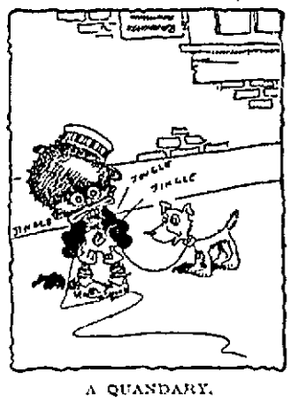

A QUANDARY.

Now Dawg that I'm gaged, shall I git Sally a gagement ring or put myself around two ice cream sodias?

The Grim Reaper

EMERSON MADISON.

Meningitis, superinduced from blood poisoning, resulted in the death of Emerson Madison, 8 years old, this morning at the home of his grandparents, Mr. and Mrs. J. N. Trump in Hill street. Sunday, with some other boys, the child waded in a pool of water in Wills' road and came in contact with poison ivy. Blood poisoning developed and by Thursday it spred rapidly over his body. Meningitis set in, causing his death.

Deceased was a son of Mrs. Etta Madison. His father, Joseph Madison, died about five years ago, and since then Mrs. Madison and her son had resided with the former's parents in Hill street. He attended the Fourth ward school. No arrangements have been made for the funeral.

—

JOHN MATTHEW RISBECK.

John Matthew Risbeck, 68 years old, a life long resident of Fayette county, died this morning at his home at Star Junction following a lingering illness. Funeral Monday morning at 11 o'clock with interment in Mount Washington cemetery. Mr. Risbeck was formerly of Brownsville, leaving there in 1896. For the past 20 years he resided on a farm in Perry township. December 31, 1868 he married Miss Nancy J. Hess, both being members of the Christian Church of Perryopolis. His widow, three sons, George of Charleroi; William of Donora, Walter of Star Junction, two sisters, Mrs. Charles Frederick of Norristown; Mrs. Charles Phillips of New Salem, and five brothers, John Risbeck of Pittsburg; Jacob Risbeck of Somerset; Robert Risbeck of Smock; Fred Risbeck of Norristown, and James Risbeck of Brownsville.

—

PAUL S. ALGUIRE.

Paul Stanton Alguire, 11 years old, son of Mrs. Alcathea Alguire, died this afternoon at the family residence in East Fairview avenue following a week's illness of pleura pneumonia. Funeral services will be held tomorrow afternoon from the residence with Rev. G. L. C. Richardson, pastor of the First Methodist Episcopal Church officiating. The body will be shipped tomorrow night to Northfield station, Ontario, Canada, for interment. Deceased is survived by his mother and a brother, Fred Alguire of Mill Run.

—

SARAH MARGARET NELSON.

Sarah Margaret Nelson, the three months' old daughter of Mr. and Mrs. W. H. Nelson, died yesterday at the home of her grandmother, Mrs. Sarah Harper near Leisenring No. 1, on the Dunbar road. Acute indigestion was the cause of death. Funeral tomorrow afternoon at 2 o'clock with interment in Dickerson Run Union cemetery. Mrs. Nelson was formerly Miss Anna Harper.

HOME FROM CONVENTION.

R. D. Flint Reports Colored Odd Fellows as Prosperous.

R. D. Flint returned home last night after attending the state convention of Colored Odd Fellows at Carlisle this week. He was honored by being chosen grand treasurer of the grand lodge of Pennsylvania.

Reports submitted at the convention showed that the membership had increased one-fifth during the year and that the order is in fine shape financially, having $46,000 in the treasury.

WON NINE PRIZES.

Miss Minnie Snyder Overlooked in the List of Awards.

In the list of awards at the Fayette County Fair given yesterday in The Courier, the prizes to Miss Minnie Snyder of Vanderbilt were omitted. Miss Snyder had charge of the art department and won nine prizes.

All of her pictures but one were awarded first prizes and her display attracted much favorable comment from the throngs who visited Horticultural Hall during the week.

Card of Thanks.

The widow and children of John Wise, who died at his home at Morrell, wish to thank their many kind friends, including the employes of the Ripley Glass works, for their sympathy and aid extended them during their recent bereavement.—Adv.

Goes to Gettysburg.

Max Floto left Wednesday morning for Gettysburg College, where he will resume his studies this year. This is Floto's third year there. Several graduates of this place attend that college.

Be Your Own Beauty Doctor

Cuticura Soap and Hot Water

Preceded by light touches of Cuticura Ointment will help you.

Samples Free by Mail

Cuticura Soap and Ointment sold everywhere. Liberal sample of each mailed free, with 32-p. book. Address post-card "Cuticura," Dept. 16P, Boston.

Quality Goods at Low Prices at The Dunn Store

RIBBONS 19c
All new shades in moire, messaline and taffeta. 6 and 7 inches.

THE E. DUNN STORE
CUTHBERTSON & ROE
CONNELLSVILLE - - - PENNSYLVANIA

NECKWEAR 29c and 59c
New styles in Collars, Sets and Fichues.

Charming Display of Hats for Fall
$1.95 to $15

In our display of new fall hats you will find many artistic and attractive selections—new fall hats should be selected with little difficulty as styles embrace large, medium and small hats in plain and fancy tailored models.

Included are velvet sailors, pokes, tricorns and high crowned hatter's plush walking hats, as well as pretty models of Lyon's shirred velvet—the chief trimmings are large glints of cut steel, gold and silver fancies, gun metal ornaments, pompons, etc.

AN EXCELLENT SHOWING OF WOMEN'S
New Fall Suits at $15 to $35

Ready for selection is an extensive variety of new models in plain tailored, military and fur-trimmed effects—the jackets in loose, semi-fitting, belted and box-pleated styles, from 32 to 36 inches in length and with plain or fancy silk linings—the skirts in full circular, plaited or yoke effects—they come in a wide range of materials, including Broadcloths, Gabardines, Poplins, Duvetynes, Velours, Men's Wear Serges, and the favored colors are navy, negre brown, Belgian green Bergundy and black—sizes range from 16 to 42.....Priced at $15.00 to $35.00

Discriminating women will find here unequalled variety and unexcelled value in

The New Fall Cotton Dress Goods

"KIDDIE CLOTH" 32 INCHES..... 19c
The durable, fast color "Kiddie Cloth" known to every mother who sews, is shown here in a vast variety of stripes and plain colors; 32 inches wide at 19c yard.

SERPENTINE CREPE, 30 INCHES, YD..... 18c
New fall designs and coloring in Serpentine Crepe, suitable for Kimonas, Sacques and Dresses—of excellent quality and fast colors. Priced low at, yd 18c

ETAMINE CURTAIN MATERIAL, YD, 15c, 18c, AND..... 20c
The newest arrivals in fall curtain Etamine shows beautiful designs in solid border and drop-stitch insertions—a cloth worthy of your inspection.

COTTON SUITING, 30 AND 36 INS., YD., 15c AND..... 18c
A wide range of colors and stripes in this season's newest shades, embraces a large showing of cotton suitings—suitable for dresses, skirts and boys' suits. Moderately prices at.....15c and 18c

NEW FIGURED POPLINS, 27 INCHES..... 25c
New Dress Poplins in small figured designs, showing the latest fall shades—a cloth readily adopted to children's or women's dresses; 27 inches wide and priced only, yard.....25c

PLAIN POPLINS, 36 INCHES..... 25c
The new showing also embraces the plain shades of Poplin in a fine quality and high lustre material—in all good shades—36 inches wide, at a yd.....25c

BOYS' SCHOOL HOSE, 2 FOR 25c, EACH..... 15c
Boys' heavy School Hose, made with double knee and double heel and toe—the best hose ever sold at 15c; sizes 5 to 9½. Special at 2 for 25c, or a pair.....15c

MEN'S GUARANTEED HALF-HOSE, BOX OF SIX PAIRS..... 75c
Men's Half-Hose, guaranteed for six months, boxed six in a box; colors are white, black, navy, purple and tan; sizes 10 to 11½. Special.....75c

BOOT SILK HOSE..... 25c
Boot Silk Hose with lisle tops, in a very fine gauge—in white suede, and sand; sizes 9 to 10. Regular value 39c. Now.....25c

LADIES' FINE SILK HOSE..... 50c
Ladies' all pure silk hose, in white, black, tussah, fawn, tan, sand and taupe; sizes 8½ to 10. Regular value 75 cents. Special.....50c

LADIES' FINE SILK BOOT HOSE..... 50c
Ladies' fine Silk Boot Hose, in lisle, quarter tops, in white, black, pink, light blue, navy blue and green; sizes 8½ to 10. Regular value 69c; priced tomorrow at.....50c

LADIES' SILK LISLE HOSE..... 25c
Ladies' Black Hose, in a fine heavy lisle, with lavender top; the best value sold at 25c; all sizes, 8½ to 10—a 35c value, at.....25c

$1.00 CROCHET BEDSPREADS..... 75c
Just last Wednesday we received a large shipment of Crochet Bedspreads of good quality and easily worth $1.00; size is 72x81 inches, at.....75c

CHILDREN'S DRESSES..... 59c
Children's dark and light blue chambray dresses, trimmed with fancy and plain gingham; sizes 6 to 14 years, at.....59c

CHILDREN'S DRESSES..... 79c
Children's dresses in white lawn, percales, linens, light weight galateas, fancy plaids and blue and tan linen; sizes 6 to 14 years; values to $1.50 Special at.....79c

"THE BROADWAY" BOYS' HATS..... 49c
Boys' hats in fancy checks, plaids, black plush and fancy mixtures. A serviceable and stylish Hat for any boy. All sizes and priced at.....49c

MUNSING UNION SUITS..... $1.00
Ladies' Munsing Union Suits, in light weight fine Egyptian yarn, with long sleeves and ankle length drawers; sizes 4 to 6. Special.....$1.00

CHILDREN'S UNION SUITS..... 50c
Children's fleeced Union Suits, sizes 2 to 14 years, in fine combed yarn, well made and finished. Special at 50c

BOYS' SUITS, $1.00 TO..... $5.00
Boys' "Tommy Tucker" "Tommy Atkins" and the famous Manhattan Suits, in galatea, black checks, corduroy, navy blue serge and velvet. Most of the suits have two pairs of pants—all pants lined; sizes 2 to 7 y'rs, and priced from.....$1 to $5

Chas. C. Mitchell
FUNERAL DIRECTOR
110 South Pittsburg Street.
Both Phones.

I employ no agents or solicitors. Am doing business strictly on my own merits. 17 years practical experience.
NIGHT CALLS ANSWERED AT OFFICE.

WEAR Horner's Clothing

Farmers Month
at the
California Exposition
—OCTOBER—
Worlds Greatest
County Fair
SPECIAL ATTRACTIONS
Horse Show—Live Stock Exhibition—Conference of Boys and Girls Agriculture Clubs—Cattle Parades—World's Light Harness Races—International Irrigation Congress and many other features.
Reduced Round-Trip Tickets
are on sale daily via
New York Central Lines
Pittsburgh & Lake Erie R. R.
Choice of many routes going and returning.
All your questions gladly answered. Call on or address Agent,
P. & L. E. R. R.

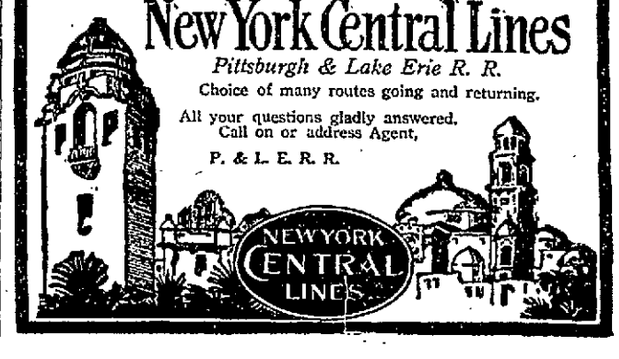

STRAIGHT HEATS MARK FINAL DAY AT DAWSON MEET

Two Harness Races are Run Off and Runners Do a Fast Turn.

BIG FAIR IS NOW AT END

Successful Program Brought to a Fine Close and Preparations are Already Under Way for Next Year's Meet; Will Be Even Bigger Then.

The Fayette County Fair came to an end yesterday. The attendance was small, but it always is the last day, and was up to former years. Threatening weather kept a good many persons away from the race track who otherwise would have attended.

Already those interested are laying plans for next year. The fair is to be a permanent feature at the Dawson Driving Park, and it will be bigger and better than ever next year. The management is more than satisfied with the success that has attended this year's program.

Two harness races were run yesterday, and one running race. The harness races were in straight heats. The summary:

2:21 trot, purse $400.

Carlos, b. g. (Cook)	1	1	1
High Cliff, br. h. (Jacobs)	3	2	3
Jim Reed, b. h. (Jamison)	4	3	4
Alburian, b. h. (McGinnis)	2	6	5
Chancelor Strong, g. g. (Spencer)	6	4	2
Harry, b. g. (Johnson)	5	5	6

Time—2.18¼, 2.17¾, 2.21½.

2:19 pace, purse $400.

Nellie Ross, b. m. (Fender)	1	1	1
Alfred, b. g. (Robinson)	2	3	2
Anna Davis, b. m. (Hobson)	3	2	3
Ruth C. C., g. m. (Shaffer)	4	4	4
Lady Will, b. m. (Gray)	5	dr	

Time—2.19¼, 2.17¾, 2.17½.

5-8 mile run, purse $150.

Della Mack, b. g. (Matthew)	1
Beaine, ch. g. (Hays)	2
Outland, b. m. (Connelly)	3

OHIOPYLE.

OHIOPYLE, Sept. 18.—Harvey Long of Connellsville was a caller here Thursday.

Calvin Bryner was in town on business yesterday.

Mrs. J. Woodmancy and daughter of Bidwell spent Friday shopping and calling on Ohiopyle friends.

Mrs. Moss Thorpe left last evening for Uniontown to visit friends for a few days.

William Grady is working at the Bear Run Club house for a few days.

George Dye was a Connellsville caller yesterday.

Mr. and Mrs. Hugh Sands and baby of Layton, arrived here yesterday to visit with friends for a few days.

Miss Helen Robinson of Ursina is the guest of her sister, Mr. Hochstetler and Mrs. R. C. Holt here.

Mrs. Andrew Taylor left yesterday for Confluence to spend a few days with friends.

Edgar Glotfelty of Connellsville is spending over Sunday with his grandparents, Mr. and Mrs. William Glotfelty on Garrett street.

Elmer Wolfe was a Connellsville caller Friday.

Dr. A. J. Colborn and daughter, Miss Edith, of Connellsville arrived here last evening.

I. L. Collins and F. M. Cunningham returned yesterday from a business trip to Uniontown.

Richard McCbain of Connellsville spent Friday evening here calling on friends.

SMITHFIELD.

SMITHFIELD, Sept. 18.—Born to Mr. and Mrs. Clyde Jones, September 16, a fine baby girl.

An infant child of Mr. and Mrs. Charles Hartman of Elder avenue, died Wednesday, September 15 from the Baptist cemetery. Rev. W. M. Bracken preached the funeral from the Presbyterian Church.

Mr. and Mrs. A. Arison and Mr. and Mrs. M. C. Stuck motored to Dawson on Thursday and took in the fair.

J. C. Black attended the fair at Dawson on Thursday.

Samuel Wilson, J. M. D. Lowe, J. C. Huhn, Martin Hope, James Porter, G. W. Burner, Jonathan Walls, W. M. Mayfield, Hays Gaskill and William Lewin attended the veterans reunion at Uniontown on Thursday.

Joseph Smith, driving a Ford containing himself, William Hardin, Omer Field and Daniel Monteith, all of Smithfield, while coming out of Fairchance Wednesday evening where the road leaves the street car line just out of the borough limits of Fairchance, struck the curb on the brick road, turning turtle and pinning all of the occupants except Field, under the car. All miraculously escaped serious injury except Monteith who sustained a fractured arm and was removed to the Uniontown hospital. When the car turned over, it threw Field clear over a fence and landed him in a field, where he turned up smiling and made a bee line afoot for his home here.

DUNBAR.

DUNBAR, Sept. 18.—H. T. Ellenberger was a business caller in Pittsburg on Friday.

Mrs Mildred Young visited at the home of Mrs. John Wishart of Connellsville on Thursday.

Mr. and Mrs. J. T. Ellenberger were callers in Dawson on Thursday.

Services Sunday at the Presbyterian Church as follows: Sabbath school at 9.45 A. M. Preaching at 11 A. M. and 7.30 P. M. Christian Endeavor at 6.15 P. M.

The West Penn employes of J. D. Ellenberger's gang of carpenters, held a corn roast at Shady Grove last evening. Those present were Mr. and Mrs. P. Freeman, William Gore and Charles Colbert of Connellsville; Mr. and Mrs. J. D. Ellenberger, Mr. and Mrs. Charles Veith, Earl and Miss Mabel Golden, Mrs. Warne Warnick, Thomas Jones, Mr. and Mrs. Lydia Swink, Mrs. Anthony Gilmore, Mr. and Mrs. Elzie Parker and Miss Virginia Ellenberger.

Services at the Baptist Church tomorrow as follows: Sabbath school at 9.45 A. M. Public worship at 11 A. M. The pastor's theme will be "Manufactured Gods." B. Y. P. U. service at 6.45 P. M. Rev. W. H. McKiveen, pastor.

CONFLUENCE.

CONFLUENCE, Sept. 18.—A. D. Shaffer of Somerset, was in town on business yesterday.

Mrs. F. C. Rose of Connellsville, is visiting her brother, John Davis and family of the West Side for a few days.

The Ladies' Aid Society of the Lutheran Church, met at the home of Mrs. O. G. Kantner last evening. After the business was transacted refreshments were served and a social hour followed.

Mrs. Kate Sherrick of Somerset, is visiting her brother, John Davis for a few days.

John R. House of Somerset, was a recent business caller here.

Burgess Charles Bishelberger of Addison, was here yesterday on his way to Somerset on business.

Robert Little left yesterday for a visit with his sister, Mrs. James Kearns at Chicago Junction, Ohio.

Mr. and Mrs. Benton Murry of West Newton, visited friends here yesterday while enroute to their home from a fishing trip in West Virginia.

Mrs. R. Forquer and sister, Miss Della Kurtz of Addison, were here yesterday on their way to Humbert to visit friends.

KINGWOOD.

KINGWOOD, Sept. 17.—The picnic which was held by the Kingwood I. O. O. F. was attended by a large crowd, estimated at 1,000. Music was furnished by the Markleton Band. Kingwood won the baseball game from Humbert, 12-14.

Candidates are almost as numerous as flies in this section.

The compulsory attendance in this township begins October 18.

Contractor D. F. Shultz is confined to his home with a bruised limb.

J. W. White was a caller in Somerset yesterday.

The annual love feast of the Church of the Brethren will be held on Sunday, September 19, at Middlecreek.

While building a garage for Nelson Romesburg, John White was cut severely when a chip stuck to a hatchet which he was using.

E. B. Leer is digging a well for John Trimpey.

L. A. Hall was a business caller in Rockwood yesterday.

Mrs. Civilla Bittner and Miss Viola Trent are visiting at the home of Mr. and Mrs. Frank Brougher.

Farmers are busy threshing in this district. Corn harvesting has begun.

The Leading Line

Weaver Pianos *Grands, Uprights and Players*
Finest and most artistic pianos in design, tone and construction that can be made. The piano that has set a new high standard of excellence for the 20th Century.

York Pianos *Uprights and Players*
A high grade piano of great value and with charming tone quality. A close second to the Weaver.

Livingston Pianos *Uprights and Players*
A popular piano at a popular price.

Weaver Organs *Chapel and Parlor*
For forty years the standard.

Over 70,000 of the above instruments are singing their own praises in all parts of the civilized world.

Write for catalogues and state on what terms you would like to deal, and we will make you a proposition on a piano, player piano, Victrola, records and supplies or an old violin.

J. B. MYERS,
313 MAIN STREET
MT. PLEASANT, PA.
Bell Phone 133-L
R. MYERS, Factory Trained Piano Tuner

Mount Pleasant

Special to The Courier.

MOUNT PLEASANT, Sept. 18.—Company H, 28th Regiment, the company that this town gave to the Civil War, held their annual reunion yesterday at the Cooper Hotel, where an excellent dinner was served to them by Mrs. Jennie Keller. They hold their annual reunion on the anniversary of the battle of Antietem, owing to the fact that they were exposed and a large number of their men killed there. The boys are considerably scattered and yesterday only twelve were able to get together. They were William Wright, Southwest, Pa.; Peter Stull, Ruffsdale; Sylvester Steiner and Albert Horlin, Greensburg; H. T. McKelvey, McKeesport; Abraham Bilbimer, Ruffsdale; Wilson Cunningham, Atchinson, Kas.; Jackson Anderson, Milmerding; Nicholas Long, New Stanton, and J. R. Zuck and Isaiah Myers of this place. Rev. R. L. Leatherman, pastor of the Lutheran Church, had dinner with them and made an excellent address. At the business session, J. R. Zuck was elected president and Nicholas Long, secretary and treasurer.

The fire department held their regular monthly meeting last evening and took steps toward a Hallowe'en celebration that this year will surpass anything ever done by the local department in this town. Committees were appointed and they will begin work immediately. Some good prizes will be offered and the laddies expect an excellent parade.

The hook and ladder department of the fire department bought a second-hand car in Scottdale yesterday to make a truck out of.

A Bell telephone was put in the Municipal Building yesterday and all calls of fire may be turned in over this.

Lawrence Swartz, aged 33 years, died and his remains were taken to the Reichman morgue, where it now is. He leaves a wife and one child. Funeral services will be held on Sunday afternoon and interment will be made in the local cemetery.

The sophomore class held their marshmallow toast in Polanofsky's field last evening south of town. Fifty of the seventy-five members were present and very nice refreshments were svd.

The Philo and Euzelian Societies of the high school made the freshies members of one of the two societies yesterday and nominated officers to serve during the year.

Fred Cessaro and Miss Frances Marrow, two well known young Italian people, were married at the Italian church on Thursday morning. The flower girls were, Maggie Mortella, Anna Litche, Mary Marrow, Daisy Santora, Nellie Mellio, Mary Sacco, Louise Galone and Antinet Elino. Following the ceremony they went to the bride's home on Center avenue, where an excellent wedding dinner was served.

Miss Hartman of York is the guest of her brother, Rev. Hartman.

Mr. and Mrs. Miles Hann left yesterday for their Pittsburg home after a week's visit paid friends here.

The stork visited the Depot street home of Mr. and Mrs. Harry Fifer and left a son.

Frank Andrews of Irwin was a caller were yesterday.

THE NEW TURBAN MUST SHOW THE HAIR.

Tiny affairs are the close cap-turbans for fall. This model of black velvet and salmon pink satin is poised high enough at the head to show the hair at the side and back. Two Japanese spiked feather ornaments slant at right angles to each other from the high brim.

THE YEAR'S GRANDEST AND MOST GLORIOUS HOLIDAY

CIRCUS

CONNELLSVILLE, TUESDAY, SEPT. 21

BARNUM AND BAILEY

GREATEST SHOW ON EARTH

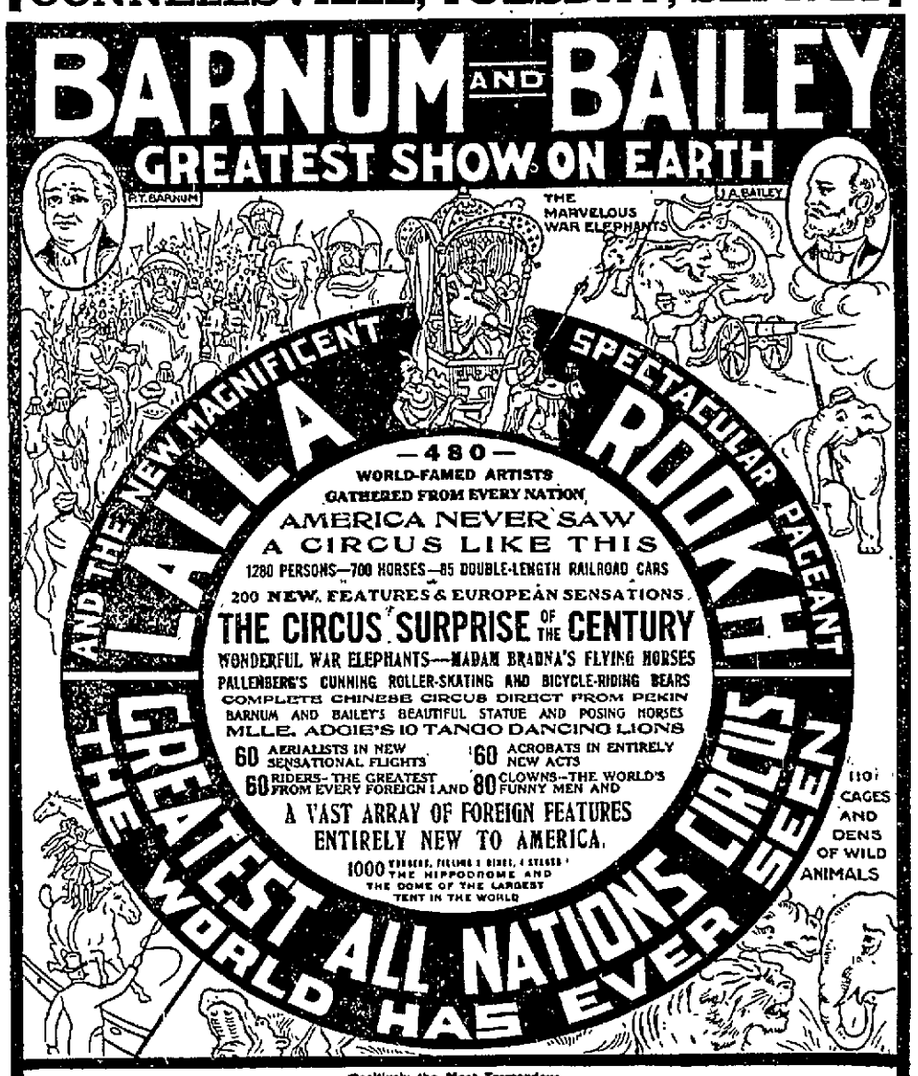

Positively the Most Tremendous,

BIG, GORGEOUS FREE STREET PARADE

ever seen since the beginning of time, at 10 o'clock on morning of opening performance

ONE 50 CENT TICKET ADMITS TO ALL THE WONDERLAND

CHILDREN UNDER 12 YEARS, HALF PRICE

PERFORMANCES BEGINNING AT 2 AND 8 P. M. DOORS OPEN AT 1 AND 7 P. M.

Admission tickets and reserved grandstand chairs will be on sale Circus Day at THE CONNELLSVILLE DRUG CO., 130 West Main Street. Prices exactly the same as charged at the show grounds.

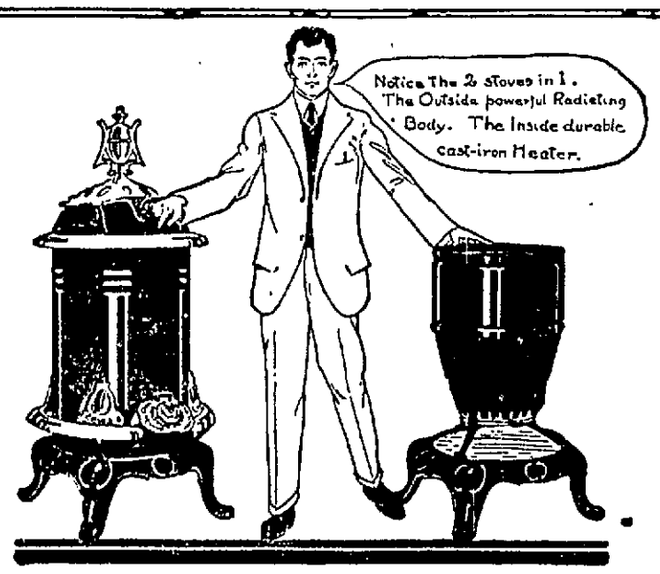

Two Stoves for the Price of One

We offer you only reliable goods made by reliable manufacturers. Honest prices and honest values is our motto. If there is one place where quality counts it is here.

Cole'S Original Hot Blast

is a double stove—a heavy durable heating stove slipped inside of the powerful radiating body which radiates *all* the heat. This remarkable construction makes an absolutely air-tight stay-tight heater which holds fire from Saturday night until Monday morning. This guaranteed stay-tight construction in connection with our Hot Blast fuel saving draft makes our guaranteed great fuel economy possible.

The Many Feet of Leaking Joints

made temporarily tight with stove putty explains why imitation hot blast heaters and stoves with other fuel saving devices are not guaranteed to remain air-tight always, as is *Cole's Hot Blast.*

Cole's Hot Blast burns any fuel—soft coal, hard coal, or wood.
It is a powerful radiator of heat.
It gives a sizzling hot base.
It gives a guaranteed fuel economy.
You can't afford to be without this remarkable heater. Come in and see it today.

"Cole's Hot Blast makes your coal pile last."
To avoid imitations look for Cole's.

Frisbee Hardware Co.,
West Main Street,
CONNELLSVILLE, PENNSYLVANIA.

112C

Brewed from the choicest materials in that Good Old German Way

YOUGH

Indian Head

YOUGH BREWING CO. TRADE MARK CONNELLSVILLE, PA.

BEER

"It Hits the Spot"

VANDERBILT.

VANDERBILT, Sept. 18.—Miss Pallie Jolliffe of Pittsburg is spending the week with relatives and friends here.

Mr. and Mrs. Snyder Kelly of Dunbar spent Thursday with the former's parents, Mr. and Mrs. W. E. Kelly.

Ted Hamilton of Layton was a business caller here last evening.

Mis Jane Bel entertained the Entre Nous Sunday school class of the Methodist Episcopal Church at her home Friday evening.

Miss Marguerite Herrington has returned to her home in Brownsville after spending the week with Miss Mabel Cosgrove.

Miss Anna Rae Thompson of Connellsville visited at the home of her uncle, J. L. Love, Friday evening.

Kent Collins of Uniontown was a business caller here yesterday.

Miss Lilburn Reed, and Lloyd Fletcher of Pittsburg, attended the wedding of Paul Fletcher of Republic and Fannie Watson of Brownfield, whe were married Friday by Rev. R. L. Aitken of Mount Vernon Church, Uniontown.

ROCKWOOD.

ROCKWOOD, Sept. 17.—H. H. Shumaker has returned home, after spending a vacation of several days with relatives and friends in Bedford county.

D. E. Miller has returned home from Akron, O., where he was employed in the Goodyear Rubber Company's plant.

Mrs. Dennis Mankemier of Lincoln, Neb., is visiting relatives and friends here for a few days.

Mrs. William Wadsworth and daughter Elnora, have returned home, after a pleasant visit of several weeks with friends and relatives in Mount Pleasant.

Try our classified advertisements.

WHITE LINE TRANSFER

J. N. TRUMP,

Moving and Hoisting
PIANOS A SPECIALTY.
WE SELL SAND.

Office 103 E. Grape Alley, Opposite P. R. R. depot. Both Phones

Patronize Those Who Advertise.

The Daily Courier.

Entered as second class matter at the postoffice, Connellsville, Pa.

THE COURIER COMPANY, Publishers.
H. P. SNYDER, President and Managing Editor.
JAMES J. DRISCOLL, Secretary and Treasurer, Advertising and Circulation Manager.

MEMBER OF: Associated Press, Audit Bureau of Circulations, Pennsylvania Associated Dailies.

TELEPHONE RING.
CITY EDITOR AND REPORTERS, Bell, 12, Two Rings; Tri-State 55, Two Rings.
BUSINESS OFFICE, JOB AND CIRCULATION DEPARTMENTS, Bell, 12, One Ring; Tri-State, 55, One Ring.
H. P. SNYDER, Editor and Manager, Bell, 14.

SATURDAY EVEG, SEP. 18, 1915.

A BUSINESS ADMINISTRATION.

The only criticism ever offered upon the present city administration is that of extravagance in its street department. This charge is voiced by a former member of the old Town Council who is now a member of the City Council. In view of this charge it was timely and no doubt proper for the City Superintendent of Accounts and Finances to submit a special comparative report on the subject at the meeting of the Council last evening. These reports are always interesting to the taxpayers, especially about election time. Citizens like to know whether their public servants have been capable and efficient. The comparative report elsewhere printed shows that the city administration has been economical compared with that of the borough and we all know that it has been better. This is the result of having honest and efficient men in office.

"Not until business men awaken to their responsibilities in politics, and see that their votes are directed toward placing business men in office who will give the same careful attention to public affairs as they do to their own interests, whi the full possibilities of our form of government be realized," was the sentiment expressed at a recent municipal gathering in a neighboring county, and it fits the case of Connellsville just now.

We have before us in plain figures the economy of a business administration of our city affairs. It would seem to be the part of wisdom to *keep right on having that kind of* city government, and this is just as important to the small taxpayer as it is to the big one. In this connection the Washington News says:

"No man who fails to take enough interest in the administration of the affairs of his town, city, county, state or nation, to carefully consider the merits of the candidates and then to vote for the candidates he considers best equipped, has a right to object if he finds out later that a poor choice was made and that things are going to the bow-wows."

ANALYZE THE WATER!

"Boil the water!" is all right if necessary, but it is due to the public to be informed through the health *authorities whether or not it is really* necessary. It is certainly a great inconvenience, and in many cases an impossibility. The water company is increasing its filter capacity at the river pumping plant. It might be a good thing to filter the water from the mountain streams. This water is quite as likely to be contaminated as any other. The manner in which *the germs of typhoid may be carried* down stream through the water supply and spread broadcast through large communities is told by the Johnstown Tribune as follows:

"Back in the winter of 1894 there were several cases of typhoid fever in Davidsville, Somerset county. In the summer of 1895 it became necessary, owing to a severe drought, to add to the domestic water supply of Johnstown by drawing from the Stonycreek, the intake being located about five miles below the source of a small stream which drains Davidsville. Johnstown had at least 200 cases of typhoid fever that summer. Most of the cases were of a mild type, but they involved loss of work, nursing, and the consequent expense. There were several deaths. There was no question as to where the contagion came from. It was a case of washing it down."

We cannot tell how soon the typhoid germ may be washed down upon us, but the water company itself makes bacteriological tests of its water at frequent intervals with a view to remedying any such conditions should they arise. The health authorities of Connellsville should look up the records, and make a few for themselves if they think it advisable in order to be satisfied whether or not the water supply is free from contamination.

The use of water is general. Its condemnation on mere suspicion is unjust to the community as well as the water company.

Analyze the water!

55-CENT VOTERS.

The discovery that a bunch of 55-cent voters qualified at the eleventh hour in Connellsville does not prove them to be Phantoms. It suggests, however, that they are a class of citizens who have been familiar to *politics for many years.* Their registration does not insure them a vote, if it can be shown at the polls on election day that they are not qualified.

The 55-cent voter is not in majority in Connellsville and it remains for the other classes of voters to look to their interest by maintaining a business administration of their municipal affairs such as they now have.

The Germans are reported to have lost twenty submarines, but perhaps they have plenty left. It must not be forgotten that Germany has a producing capacity for war materials probably greater than any other nation in the world.

In spite of Russian checks the German advance never ceases.

New York has just discovered that it is getting short measure gasoline. Such thing could never be put across in the country.

These North Pole explorers have a habit of turning up alive and well after having been given up for dead and frozen. Recently they have been bringing chunks of the Poles home with them. Stefansson may be trying to bring in the whole thing.

The Dawson fair has not stingy with its prizes.

The locomotive engineer's job in Mexico is no longer sought by white men.

Music had no power to sooth the savage indignation of the Northern Fayette roads kickers.

The public is asked to educate the small boy away from the train jumping habit in the interest of his personal safety. This is a good movement. It should be helped along.

The boys put the bug on Councilmen J. Duggan last night.

UNDER THE DOME

More Light on Failures of the Democratic Administration.

Some time ago, when it was announced that Charles Schwab was about to fill orders for submarines and boats for the Allies, in this country, such pressure was brought to bear on him by the Administration and the peace propagandists that Schwab decided to change his plans. We now learn that the Electric Boat Company, in which Schwab is interested, has contracted to build 550 high-powered gasoline launches at $40,000 each, and these boats are to be constructed in Halifax. Thus a contract calling for $22,000,000 is to be filled outside the United States, and no part thereof will go to American labor. Moreover, had this contract been carried out in the United States we would have the machinery and the capacity to turn out submarines and submarine antagonists greater than that of any other country in the world. this is another illustration of the administration's short-sightedness.

Senator Kern of Indiana, has announced his intention to combat with all his strength any plan which proposes to expend $500,000,000 for national defense. He should get in his best licks in the next Congress, for, as certain as it is a foot high, the voters of Indiana are going to relegate him to the limbo of political failures in 1916.

In the first two months of the present fiscal year, the administration has incurred a deficit of $29,217,775. The net balance in the treasury on August 30 was $52,723,742, as compared with a balance of $127,211,118 on the same date two years ago when Republican revenue laws and appropriations were in effect.

The Boston Herald says that from the advocacy of some issues President Wilson is estopped by party history or tradition. It will be news to the American people that party history or tradition or party pledges or personal promises can estop President Wilson from anything. During his campaign did he not personally promise support of free tolls for American coastwise shipping through the Canal and also assure the people of the country that "pitiless publicity" would be his policy in administration? Did those promises estop him from pursuing a directly opposite course? Did not his party platform promise economy and maintenance of the merit system in the civil service? Were not both of these pledges broken with his approval? When personal and party pledges on which the ink is scarcely dry do not estop President Wilson, what peculiar power can there be in party history and tradition to bar him from changing his attitude over night on any and all subjects according to his varying moods or the shifting of the weather vane?

Suggesting a bond issue as the *easiest way to make provision for* that national defense which President Wilson, only eight months ago, told Congress had not been neglected, the Houston Post says: "We obtained the money for the Panama Canal by selling bonds. Why can we not obtain money for defensive works in the same way?" We can obtain money for defensive works by selling bonds, without doubt. But that is not "the same way" that we obtained money for the Panama Canal. It is true that when the canal bill was passed it provided for the issue of $375,000,000 of bonds. But the Republican administration which built the canal never found it necessary to issue all these bonds. Under the wise fiscal provisions which are characteristic of Republican rule, it was found possible to pay nearly all the cost of the canal from current revenues. The figures are impressive and illuminating. We have spent more than $353,000,000 on the canal, and nearly $359,000,000 of this is reimbursable to the treasury. In other words, under Republican practice, $359,000,000 were available from treasury receipts for the building of the Panama Canal. Under Democratic practice a demand for a natural program for national defense means a bond issue.

Our Consul at Yokohama answering inquiries from home respecting the prospect of additional Japanese steamship service, in view of the abandonment of the Pacific by American liners, reports that, while the shipbuilding industry is booming, the Japanese Government will not grant subsidies to the new ships. There is, indeed, no apparent reason why subsidies should be granted any longer, considering the unexampled success of Democratic legislation in freeing the Japanese shipowner from American competition.

Recent events have shed new light on the practice of selling American products at one price at home and at another price abroad. A few years ago there was much criticism of some manufacturering concerns which, in order to keep men employed and factories running full capacity, produced more goods than the home market would absorb and sold the surplus abroad at a reduced price. The reduced price was necessary in order to sell the goods in competition with the foreign producer. Now, it appears that the U. S. Steel Corporation is selling much of its product abroad at higher prices than received at home. In the former instance, as at present, the foreign sales gave employment to American labor and furnished a market for American raw material. Formerly the American manufacturer had to undersell his foreign competitor in the foreign market. Now the European war has cut off the competition. In the days when the surplus product was marketed at a cut price abroad, the wage-earner received no less than he does today. All of which is food for thought among men who are interested in the problem of finding a job for the American workman whether a war is raging in Europe or not.

SUSPICIOUS STRANGERS

Wild Oats

By GEORGE FITCH,

Author of "At Good Old Siwash.

There are two kinds of agriculturalists. One kind sows tame oats in the country fields and the other sows wild oats on the Great White Ways.

Tame oats are sown in the spring, but wild oats are sown all the year round. Tame oats are sown between daybreak and sunset, but the most successful wild oat agriculturalists start putting in the crop about midnight and ride home with the milk man in the morning. Tame oats will not grow without rain, but if there is anything that isn't necessary in raising a crop of wild oats it is water—except in minute quantities as a chaser.

The young man who has a large quantity of wild oats to put in usually dresses for the job very carefully. He wears all the clothes his tailor will trust him for. And yet sowing wild oats is infinitely harder on clothes than the other job. Night after night, the sower will come home with his plug hat mashed down over his ears and one tail of his dress coat unaccounted for. This proves that the wild oats farmer is a fool. He should swathe himself in blue overalls and wear a two-acre strawhat which does not soil easily. People would send for the insanity commission if a farmer were discovered putting in tame oats in a plug

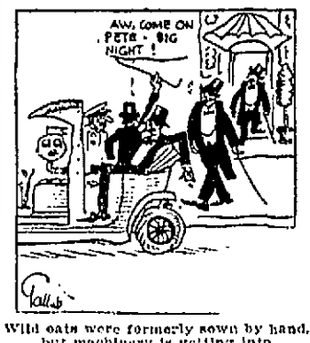

Wild oats were formerly sown by hand, but machinery is getting into the field of course.

hat and Prince Albert. But said plug hat would last seven years longer in a tame oats hold than it usually does in the wild oats business.

The bona fide farmer puts in all his oats in a few days, but the happy young man with the soft pompadour hair and the pallet of gray matter under his left ear sows wild oats with industry for as much as ten years at a time, frequently working twenty-four hours a day at the job. Wild oats were formerly sown by hand, but machinery is getting into the field of course and at present most of them are sown by automobile. An earnest toiler in a fast automobile with a few assistants can sow enough wild oats in one evening to reap about four decades of unavailing regrets spotted with divorce suits, personal injury damages and red-nosed glood.

The cost of sowing wild oats depends on the sower. It usually takes all he has and the crop can't be marketed for seven cents. Still the wild oats sower is very scornful of the plain and freckled farmer and laughs loudly at his foolishness in sticking to the unilluminated style of agriculture. It is quite safe to do anything at which the wild oats sower laughs loudly.

Classified Advertisements.

One Cent a Word.

No advertisements for Less Than 15 Cents.
Classified columns close at noon. Advertisements of wants, sales, etc., received after that hour will not appear until the day following.

Wanted.

WANTED — YOUR BARBERING BUSINESS. RENDINE'S. 31aug1fd

WANTED—BOYS TO WORK IN factory; 16 and over. Inquire RIPLEY & CO. 11sept6td

WANTED—GIRL FOR GENERAL house work. Flat No. 2, Marietta Apartments. 16sept-1fd

WANTED—SEWING BY WEEK. Apply MISS MARY McARDLE, 616 Highland Ave. 13sept6td.

WANTED—AGENTS—EITHER SEX, distribute free pkgs. perfumed laundry starch. Good pay. All or spare time. No money needed. 1929 Blumer Bldg., Lincoln and Roscoe, Chicago. 18sept11*

WANTED—YOUNG MAN TO LOOK after our interests in Connellsville. Salary starting $12.00 weekly. No canvassing. FRONTIER MFG. CO., Niagara Falls, N. Y. 14sept3t-eod*

WANTED—LADIES, WHEN DELAYed or irregular use Triumphs Pills; always dependable. "Relief" and particulars free. Write NATIONAL MEDICAL INSTITUTE, Milwaukee, Wis. 16july11t-sat*

WANTED—AT ONCE—YOUNG MEN for automobile business. Big pay. We make you expert in ten weeks by mail. Pay us after we secure you position. CENTURY AUTOMOBILE INSTITUTE, Los Angeles, Cal. 1sept11td*

WANTED—MEN, WOMEN—SELL Menthol. Leave on trial. Every trial means sale. Good side line. Profit, $3.00 to $4.00 daily. Credit allowed. Sample free. HORNER MANUFACTURING, 528 Jefferson St., Pittsburg, Pa. 14sept7td*

For Rent.

FOR RENT—FIVE ROOM HOUSE with bath, 217 CARNEGIE AVENUE. 14sept-1fd

FOR RENT — MODERN HOUSES with furnace and all conveniences in desirable locations. Inquire J. DONALD PORTER. 28aug1fd

FOR RENT—FOUR, FIVE AND seven room houses at reduced rent; also one four room flat. KAUL'S BANK. 28aug1fd

FOR RENT—FOUR ROOM DOUBLE house. Inquire MRS. CHAS. HIRST, Blackstone avenue, East Park Addition. 17sept2td

FOR RENT—TWO FIVE ROOMED houses. Rent reasonable. Hogg Addition. E. SOLES, Franklin St. 17sept-1fd

FOR RENT—6 ROOM HOUSE WITH bath. All conveniences. Centrally located. Rent reasonable. Inquire WELKER'S PLUMBING SHOP; Both phones. 17sept2td

FOR RENT—FIVE AND SIX ROOM apartments including heat. Inquire J. DONALD PORTER, Second National Bank Bldg. 28aug1fd

For Sale.

FOR SALE—FOUNTAIN AND SHOW cases. Inquire 300 WEST MAIN ST. 18sept3td

FOR SALE—TWO GOOD FRESH cows. Inquire CHAS. WANDELL, Greenwood. 17sept2td*

FOR SALE—SOUTH CONNELLSVILLE lots. Convenient, cheap, easy terms. Inquire at THE COURIER OFFICE.

FOR SALE—AT OUR COKE WORKS, Oliver, Pa., and Redstone Junction, Pa., near Uniontown, tall and main rope haulage rig; 15 dump carts; 15 sets cart harness; two sheet steel self-dumping sinking buckets; capacity 40 cubic feet; all in good condition. Inquire J. H. LANE, Superintendent, Oliver & Snyder Steel Co. 25aug3t-wed-sat

For Sale.

FOR SALE—NICE 6 ROOM HOUSE with bath. Reception hall, hot air heater, cement cellar. On paved street, sidewalks laid, 2 porches, lot 40 by 120. Fine location. Will sell on easy terms. Address H. J., care Courier, Connellsville, Pa. 24apr-eod

Lost.

LOST—ABOUT TWO WEEKS AGO, in Connellsville, a female black and white fox terrier. Finder please notify Courier office. 17sept2td

Bids Wanted.

BIDS WANTED FOR COAL FOR THE schools of Connellsville township. Board reserves the right to reject any or all bids. All bids to be in by September 18th, 1915 7:30 P. M. A. J. STILLWAGON, President. M. E. FRAZEE, Secretary. 16sept3td

Notice.

SOUTH CONNELLSVILLE BOROUGH tax payers; 5% will be added on 1915 school tax October 1. On county and borough tax October 17. H. M. CHORPENNING, Collector. sept18-25*

WANTED—MAN TO SELL TREES, shrubs, roses, berry bushes. Permanent. BROWN BROTHERS NURSERIES, Rochester, N. Y. 18sept11td*

Divorce Notice.

D. W. Henderson, Attorney.

JESSIE W. RILEY VS. EDWARD S. Riley. In the Court of Common Pleas of Fayette county, Pa., No. 240, June term, 1915. To Edward S. Riley, respondent, you are hereby notified that the subpoena and alias subpoena in this case having been returned "Non est inventus," you are therefore required to appear in the Court of Common Pleas of Fayette county, Pa., on the first Monday of November of said court, A. A., 1915, to answer the libel and complaint filed therein, and show cause, if any you have, why a divorce from the bonds of matrimony should not be granted the libellant above named. MART A. KUPER, Sheriff. Sheriff's Office, September 17, 1915. 18sept1t-sat

Tri-State 562. Bell 1022

Oppman's Taxi-Cab Service

Taxi-Cab Service to All Parts In and Out of Town.

Office at Wells-Mills Garage, South Pittsburg street, Connellsville, Pa.

Abe Martin.

It seems t' have been almost as hard t' git int' Warsaw as it is t' git out of Chicago.

Fall Styles Offer Extraordinary Values

The Union Supply Company is this week offering some very extraordinary values in misses' and women's wear; both ready-made garments, and material for making them. We have very choice lines of new styles in dresses for misses and girls. They are not expensive; they are very attractive and very splendid fitting. For the women we are offering new styles in shirtwaists, skirts, etc., that are very attractive. To the persons who like to make their own clothes, or have a seamstress make them, we invite inspection of our choice line of goods. The early fall novelties which we are now showing are the most attractive goods we have ever had in our stores. At least that is what our women customers tell us, and we feel quite sure that they know. It is not going to cost a great deal of money to get your fall outfit. Prices are very reasonable. Many staple goods are less this year than they have been for many years. We invite inspection.

Union Supply Co.

63 Large Department Stores

Located in Fayette, Westmoreland and Allegheny Counties.

Men Who Want Good Shoes

Are not looking for shoes built down in grade to sell at a price.
But who want shoes built up in quality for a reasonable price
SHOULD SEE THE SNAPPY NEW STYLES WE ARE SHOWING AT
$3.50, $4.00, $4.50 and $5.00.
WE FIT YOU PERFECTLY—

HOOPER & LONG

The Micawbers

Like Dicken's quaint character, too many business men are prone to sit around and "wait for something to turn up."

And when it does it not infrequently has the shape and semblance of bankruptcy proceedings.

Live business men make things turn up.

They assert their right to thrive, and do.

They recognize the value of newspaper advertising.

They employ it as an effective weapon and grow and prosper.

NEWS OF A DAY AS GATHERED UP ABOUT SCOTTDALE

Meeting in Interest of Good Government Sunday Afternoon

IN LOUCKS PARK TABERNACLE

Luncheon and "500" Given in Honor of Prospective Bride of October; Man Has Hand Severely Injured; Other Notes of the Mill Town.

Special to The Courier.

SCOTTDALE, Sept. 18.—The big wooden tabernacle which was used by the Christian congregation in their evangelistic campaign when Dr. John W. Minges and his party filled an engagement here, is to be the scene of a meeting on Sunday afternoon at 3 o'clock. This gathering is for men and women and the chief speaker is Dr. C. F. Swift, who lead the "Drys" in the last legislature. It is announced that politics will not be discussed nor names mentioned, but that "Present Day Conditions," a plea for good government will be the subject of the afternoon.

FOR BRIDE TO BE.

Mrs. Homer Graft entertained very prettily at an informal luncheon and "500" at her home on Friday afternoon, in honor of her sister, Miss Anna Collins, whose marriage to Clarence Dick of this place will be an event of October. Among the guests present were: Misses Emma Milen, Florence Murray, Gertrude Cox, Helen Bryar, Ethel Shelar, Ruth Eicher, Lela Shupe, Hazel Johnson, Verna Fitzsimmons, Nell Ritchey, Cora Graft, Madeline Brennen, Emma Dick, Mae Fitzsimmons, Edna Collins, Ethel Collins, Retta Gamble, Elsie Blackburn, Mary Finnerty, Ruth Weimer, Elizabeth Eicher, and Camille Shelar, and Mesdames Daniel Zearley, Joseph M. Gothie, Eugene Sturgis, Frank Mellinger, Earl Gilchrist, Leo Skemp and Frederick Raeder.

The announcement of the coming wedding was made at a luncheon given by Mrs. Leo N. Skemp and Miss Annie Dick. The announcement was made by a "cobweb," each guest being given the end of a string which followed eventually lead to the piano and to which was attached a small crepe paper bag. Each bag contained a black cat and when the cat was out it presented to the guests the announcement of the coming wedding. The bride to be is a daughter of Councilman and Mrs. Arthur E. Collins and the prospective bridegroom is a son of Mr. and Mrs. John I. Dick.

W. C. T. U. TO ATTEND.

The Woman's Christian Temperance Union will attend the lecture in the tabernacle by Dr. C. F. Swift on Sunday afternoon at 3 o'clock. All members have been invited to meet in the Sunday school room of the Baptist Church at 2.45. A delegation from Alverton W. C. T. U. will also atend. The next regular meeting of the W. C. T. U. will be held at the home of Mrs. Mary E. Williams, of the Hurst Apartments, Pittsburg and Hickory streets, on Tuesday evening at 7.30 o'clock.

WAS INJURED.

James Butler, an employe of the United States Cast Iron Pipe & Foundry Company machine shop, while at work on Friday had his left hand caught in a piece of machinery, having the third and fourth fingers almost taken off, an artery severed, and the hand so injured that it required eight stitches to close the wounds.

MANY MACHINES.

Chief of Police Frank McCudden, who naturally with his job is much on the street and observant of what is going on, says that the largest number of automobiles he ever saw went through Scottdale on Thursday on their way to Dawson to the fair. While going out to his dinner, a distance of about four squares, 24 machines passed him, and he said that with the ones from here he judged there were well on to 200 of them.

MISS WINSLOW COMING.

Miss Rose Winslow, the witty suffrage speaker who was at Dawson during the fair, will speak under the auspices of the local suffrage association at Pittsburg and Spring streets on Monday evening. In case of rain the meeting will be held at the Loucks Park tabernacle, it is announced by those in charge.

A DOUBLE WEDDING.

Rev. T. W. Burgess, pastor of the Owensdale and Mount Nebo United Brethren Churches, was the officiating minister at the double wedding in Duquesne last week when Miss Ida L. Libengood married Ira H. Shaffer of Houtzdale, and Clarence La Libengood wed Miss Elizabeth L. Brumbaugh of Duquesne.

A SUDDEN DEATH.

Friends in this place heard Friday of the sudden death of Lawrence Schwartz, a former resident, at his home in Mount Pleasant that day, Mr. Schwartz falling dead from heart failure. The deceased for a long time conducted a harness shop on Broadway and was also employed by S. K. Hockenbury. He was married and leaves a family.

FOR SALE.

Seven room house, two acre lot; an ideal home site, five minutes' walk from borough limits, at a bargain. H. F. DeWitt. Bell phone 96-R, Brennen Building.—Adv.

Miss Hallie Kalp of Mount Pleasant is visiting Miss Ina Sibert of Iron Bridge.

TANGOES WITH LIONS

Mme. Adgie Has Unique Partners in Dancing.

Who would care to dance the tango with a full grown lion? All applications must be handed in to Mme. Adgie who will make her appearance here with the Barnum & Bailey circus, Tuesday, September 21. It could properly be called a "lenonine dansant."

"I love my boys" says Mme Adgie. "They are so gentle and affectionate. They are Teddy and Brutus and Caesar, all big, healthy children, and they love me so much. The others do too, but these three show me the most marked attention."

Mme. Adgie is a wiry little woman with piercing black eyes and quick of movement.

"I have been with lions," she said, "since I was 10 years old, and I'd like nothing better than to have 20 or 30 of the 'boys' playing and performing about me. But under no consideration will I permit an outsider to take part in any of my lion exhibitions. There is always an element of danger, even when the lions are playful. I've been scratched by their paws, but I consider them love taps."

Imagine being a healthy, play loving young girl and having real jungle lions to play with instead of dolls, Teddy bears, Tabby cats and that sort of thing! But this has been precisely true in the case of Mme. Adgie. She says her earliest strong desire was to travel with a circus. When her parents gratified the wish she took up the training of one lion. When she was 15 she was training half a dozen of them. Just now she has nine animals under her control and she is one of the features of the big show.

"Afraid?" she said in reply to the question. "I should say not. If I had the slightest fear I would no more think of entering the cage than of trying to swim the Atlantic.

"Honestly, every time I go in with the lions I look each of them straight in the eyes, and the 'boys' sit there or stand motionless for a second or two, looking at me with big, expressive eyes as though they wanted to say: 'My dear, we love you and wouldn't harm you for anything because you are not afraid.'

"They love music. The moment the circus band crashes out the 'boys' fairly dance about in playful glee. Some time you should notice what a wonderful effect the strains of 'The Rosary' has upon Teddy when he first enters the ring.

"We are one big family, happy and contented. Our happiness now is complete because we are with the circus. That is the life for us. My biggest feature this year is the tango with the lions."

ARONA TEAM LOSES ITS GRIP ON FIRST AID CUP

Nosed Out by Greensburg After Twice Winning Keystone Coal & Coke Trophy.

Detailed reports of the fourth annual first aid contest of the Keystone Coal & Coke Company, held at Greensburg on September 4, have been issued by the company, and contain interesting statistics of the meet, which are published on this page. Of the 20 teams contesting, the Greensburg No. 2 team made the highest percentage or 99.8%, taking the meet with a margin of .2 of a per cent from the Arona inside team. The Arona inside team had two legs on the L. H. Huff First Aid Efficiency Cup, and their narrow defeat at this year's meet from taking the third leg, which would have entitled them to permanent possession of the cup.

To the six teams finishing in the first four positions, cash prizes aggregating $190 were given. The original program carried with it prizes amounting to $130, but the tying for positions second and third, caused the company to award the regular prizes to the teams so finishing. Thus, the two teams finishing second were each given $40, instead of dividing the prize, and a similar disposition was made in the tying contestants for third place. The order of finishing for the prize winners was, first, Greensburg No. 2, 99.6%; tied for second, Arona Inside and Carbon, 99.4%; tied for third place, Claridge and Sewickley "A" Inside, 99.2%; fourth, Salem "B," 98.8%.

In the first aid work in the Connellsville region, as evidenced by the Greensburg meet, is equal to similar work done in the regular army, was the opinion of several National Guard officers, who acted as judges. The nature of accidents treated at the mines are diffrent from those that the army red cross corps are called upon to administer, but of the class usually prevalent around the mines and coke works, the first aid teams of the Keystone Coal & Coke Company are fully able to handle successfully. Expert judgement of the problems was given by the following officers of the National Guard, who were present: Lieutenant Colonel L. P. McCormick, 10th Infantry; Major James F. Edwards, field hospital No. 1; Major Robert S. McKee, 10th infantry; Captain Edward M. Hand, 18th infantry; Captain Frederick A. Hartung, 15th infantry; First Lieutenant Fred B. Shaffer, 10th infantry; First Lieutenant Arthur P. Schaefer, field hospital No. 1; First Lieutenant Albert A. Wagner, field hospital No. 1; First Lieutenant Charles W. Shirey, field hospital No. 1; First Lieutenant C. Francis Linn, 10th infantry; First Lieutenant Harry C. Scott, 10th infantry.

At the meet were several thousand spectators. A feature of the contest was the exhibition of a smoke chamber, showing how rescue work in gaseous mines is conducted. To each employe taking part in the contests a rolled gold first aid efficiency button was given.

INDIAN CREEK.

INDIAN CREEK, Sept. 17.—W. F. Aiguire spent last night in Connellsville. He was there on account of the illness of his brother Paul.

The condition of Mrs. Charles Ohler of Stewartna, is somewhat improved.

H. Bigam of Donora, is spending a few days here among friends.

Richard Murray of near Mount Taber, is a business caller in Connellsville today.

John Bigam was calling on friends here yesterday.

Mrs. C. S. Pore of Indian Head, is calling on Connellsville friends and shopping today.

Mrs. R. C. English of the Killarney Park inn, was calling on friends here yesterday.

J. I. Rogers of Rogers Mill is transacting business in Connellsville today.

Luther Miller of Jones Mill, left for New York City today, where he will enter a college.

C. W. Sipe of Mill Run was a Connellsville caller yesterday.

OPERATORS MAY MAKE FIGHT FOR LOWER COAL RATE

Could Then Compete in Market When Furnace Fuel is Too Cheap.

OTHER DISTRICTS ARE FAVORED

Pittsburg Has Advantage West, and Greensburg and Fairmont Enjoy a Healthy Differential on Eastbound Shipments; May Ask Readjustment.

Advance in coke prices during the past two weeks have temporarily put an end to a movement on the part of a number of prominent Connellsville producers, to bring before the Interstate Commerce Commission the condition of this region as to rates on bituminous coal as compared with the Pittsburg and Greensburg-Latrobe districts. Competition with these districts in the coal trade, according to the local operators, is impossible with the alleged discriminatory rates now in force. The movement was well defined several weeks ago, when a committee of three appointed at a meeting of Connellsville merchant coke operators conferred with Philadelphia officials of the Pennsylvania railroad. The meeting came to naught, and the coke men considered taking their complaint to the Interstate Commerce Commission, but recent advances in coke have caused the coal trade proposition to be temporarily abandoned. Quiet influences are still at work to center the sentiment of the coke operators in order that a concerted appeal may be made at some future time.

The cause of the dissatisfaction is the 15-cent differential that exists in favor of the Pittsburg district against the Connellsville and Lower Connellsville districts. The Pittsburg district rate is a complex arrangement, taking in different territory in the schedules of each railroad. The Baltimore & Ohio railroad has no Pittsburg district by that name. The Scott Haven, West Side Belt, and Finleyville districts are all included in what might be termed the Pittsburg district. The Scott Haven district extends on the Youghiogheny river to a point near Dawson, just excluding Connellsville. To points west, Buffalo, Chicago, Cleveland, Detroit, and Youngstown, the rates respectively from the Connellsville region are $1.40, $2.05, $1.15 and 85 cents per ton. To points east, Baltimore, New York, and Philadelphia, the rates respectively from the Connellsville region are $1.40, $2.25 and $2.00. These figures are on a gross ton basis. Over these rates, the Greensburg district enjoys a straight 15-cent differential, and the Pittsburg district has the same differential to points west and the same rates as the Connellsville district to points east. Fairmont pays 15 cents less than Connellsville to Baltimore, Chicago, New York, Detroit and Philadelphia, 15 cents more to Buffalo and Youngstown, and the same to Cleveland.

With coke selling at the prices that have been maintained the past summer, coke producers have been impelled to investigate the possibilities of the coal market. Bituminous coal, as far as the Connellsville region is concerned, is a trifling matter, when standard coke prices prevail, the comparison of profit being too wide, to cause operators to ship large tonnages of the raw product. The cost of the manufacture of coke varies widely at the different plants, and any figures are bound to be very general, but it is an accepted proposition that Connellsville coke at $1.50 per ton is equivalent to giving the coal away. This is not so at every plant, of course, but is true of those plants carrying substantial interest charges. Hence it is that coal at $1.00 per ton looks better than coke at recently prevailing prices.

CHICHESTER S PILLS
THE DIAMOND BRAND.
Ladies! Ask your Druggist for Chi-ches-ter s Diamond Brand Pills in Red and Gold metallic boxes, sealed with Blue Ribbon. Take no other. Buy of your Druggist. Ask for CHI-CHES-TER S DIAMOND BRAND PILLS, for 25 years known as Best, Safest, Always Reliable
SOLD BY DRUGGISTS EVERYWHERE

Break The Alcohol Habit

before it breaks you. If you have a loved one or friend suffering from the liquor habit curse, you can save him.

The Neal Three Day Cure

(Adopted by the Australian Gov't.)

consists of a three-day vegetable extract treatment, given in a private room in a luxurious residence, under the care of trained physicians. No hypodermic injections. Meals served in rooms on individual trays. Absolute privacy. Write for booklet—sent under plain envelope.

The Neal Institutes

375 Winchiddle Ave., Pittsburg.
3020 Euclid Ave., Cleveland.
1320 Main Street, Columbus.
601 Maple Ave., Cincinnati.

Primary Election Announcements.

FOR SHERIFF OF FAYETTE COUNTY

T. Springer Todd
OF UNIONTOWN
Subject to Republican Primaries, September 21, 1915.
Your vote and influence earnestly solicited.

FOR COMMISSIONER of Fayette County,

Logan Rush
of Connellsville.
Subject to Republican Primaries, September 21, 1915.
Your support and influence earnestly solicited.

FOR COUNTY COMMISSIONER Of Fayette County

Moses H. Clark
Of Uniontown
Subject to Republican Primaries, September 21, 1915.
Your vote and influence earnestly solicited.

FOR CORONER
Of Fayette County
Dr. G. H. Griffin
Veteran of foreign wars who served two years in the Philippine Islands during the Spanish-American war. Republican primary, September 21, 1915. Your vote and influence earnestly solicited.

FOR DISTRICT ATTORNEY
H. K. MacQUARRIE
of Uniontown
Subject to the Republican Primaries.

FOR TREASURER of Fayette County
Geo. Orval Rush,
Subject to the Republican Primaries, September 21, 1915.

The Right Man
FOR SHERIFF
Thomas L. Howard
OF UNIONTOWN.

FOR CORONER of Fayette County
Dr. S. H. Baum
of Uniontown
Subject to Republican Primaries, September 21, 1915.
Your vote and influence earnestly solicited.

TO THE VOTERS:—
I am a candidate for county commissioner. I feel sure you all know me and am leaving the question, "Who would make the best commissioner" to you. If chosen for this office I will be able to help give you "good roads," "good bridges," and place an "equal," "just" and "fair valuation" on your property. My vast acquaintance in the county will bring me in touch with the taxpayers and render the many formalities that have attached to this office unnecessary. If nominated and elected I promise you an honest and efficient administration.
Sincerely yours,
PETER A. JOHNS

FOR PROTHONOTARY of Fayette County

George M. Rathmell
of South Brownsville.
Subject to the Republican primaries, September 21, 1915.

FOR COUNTY COMMISSIONER of Fayette County
Huston S. Williams
of Fairchance.
Subject to the Republican Primaries, September 21, 1915.

FOR CLERK OF COURTS
Richard (Dick) Davis
Subject to the Republican Primaries, September 21, 1915.

FOR SHERIFF
Newt Newcomer
of Fayette County
Subject to Republican Primaries, September 21 1915.
Your vote and influence solicited.

FOR DISTRICT ATTORNEY of Fayette County
S. John Morrow
Subject to the Republican Primaries, September 21, 1915.

FOR REGISTER OF WILLS AND CLERK OF ORPHANS COURT
Henry R. Titterington
of North Union Township.
Subject to Republican primaries.

FOR CORONER of Fayette County
Dr. A. R. Kidd
Connellsville, Pa.
Subject to the Republican Primaries, September 21st, 1915.
Your influence and vote solicited.

FOR DIRECTOR OF THE POOR AND HOUSE OF EMPLOYMENT
Martin B. Pope
of Dunbar Township.
Subject to Republican Primaries of 1861 September 21, 1915. 1865

CANDIDATE FOR DIRECTOR OF THE POOR AND HOUSE OF EMPLOYMENT
Thomas Love
of Everson.
Subject to the Republican Primaries, September 21, 1915.
Your vote and influence will be fully appreciated.

FOR COMMISSIONER of Fayette County
James W. Abraham
of Smithfield, Pa.
Subject to Republican Primaries September 21, 1915.
Your vote and influence solicited.

Patronize Those Who Advertise.

Store Closed Tomorrow Saturday Until 5:30, Will Then Open Until 10 o'clock

These Specials After 5:30 Saturday

Saturday after 5:30 o'clock

Our finest ladies' and misses' coats, suitable for early fall wear—their regular price up to $22.50, at only $5.00

SATURDAY AFTER 5:30 O'CLOCK—SPECIAL FOR MISSES' SHOES.

Patent Gun Metal Cloth and Plain Tops; sizes 11½ to 2; at the special price $1.48

$1.00 MEN'S NEWEST FALL SHIRTS—79c.

Soft and Laundried Cuffs of very desirable fall colors; sizes 14 to 17½ 79c

BOYS' SUITS WITH EXTRA PAIR PANTS TO MATCH FOR EXTRA WEAR—$3.50.

Boys' Suits, in all sizes and most desirable fall colors $3.50

$2.50 Crepe Waists—$1.95

All sizes and best colors, made of good quality crepe, long sleeves, and while they last $1.95

$1.00 Waists—79c

Voiles and lawn, trimmed in laces and embroideries; only 5 dozen; while they last 79c

$1.50 Corsets—98c

The W. B. Corsets, a special purchase which we were favored with. All sizes. Saturday after 5:30 o'clock 98c

Summer Dresses—50c

Clean up of Summer Dresses, which sold as high as $2.95. Saturday after 5 o'clock 50c

Up to $7.50 Wash Dresses—$1.00

While they last, 32 Wash Dresses, Saturday after 5:30 o'clock $1.00

Up to $22.50 Silk Rajah Palm Beach and Pongee Suits and Stripe and Check Suits, while they last, Saturday after 5 o'clock $2.95

19c Hair Bow Ribbons, in all best colors, while they last, Saturday at 12½c

KOBACKER'S
"THE BIG STORE"
ON PITTSBURGH ST.

FOR CORONER of Fayette County
Dr. C. W. Utts
of Connellsville, Pa.
Subject to the decision of the Republican primaries, September 21.

FOR COUNTY COMMISSIONER
W. S. Blaney
Dunbar Township.
Subject to the Republican Primary, September 21.
Your vote and influence earnestly solicited.

TRY OUR CLASSIFIED ADLETS.
1c A WORD.

Cold Weather's Just Ahead

We'll be in the midst of it almost before you know it. Is the Heating apparatus ready? Are your pipes all protected? Here's where a little foresight saves dollars and discomfort. Don't wait till everybody wants us. Put us on the job now. It will pay you. Don't forget we furnish parts for any Steam, Hot Water or Hot Air Furnace promptly.

F. T. Evans
ON EITHER PHONE.

Growing Old with Glasses—Gracefully

Fits-U Eyeglasses do not accentuate age because they are young-looking. But they do give all the comfort of old fashioned spectacles. The popular AOCo.

Fits-U Eyeglasses

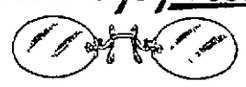

are very light, simply constructed, stylish in appearance and can be adjusted to fit you perfectly. They can be put on and taken off with one hand. Let us explain the Fits-U personally.

A. L. Tucker, Oph. D.,
101 S. Pittsburg St., Connellsville, Tri-State 208.
No "Drops" or Drugs Used.

J. B. KURTZ,
NOTARY PUBLIC
AND REAL ESTATE.
No. 3 South Meadow Lane.
Connellsville Pa.

Classified Ads. One Cent a Word.

Church News

TRINITY REFORMED CHURCH, South Pittsburg and Green streets Rev. Charles E. Wagner, pastor. The public is cordially invited to all our services. Sunday school at 9.15 A. M. promptly. Congregational worship at 11 o'clock. Subject of sermon, "A Restored Life." Evening service at 7:30. Please note change of time from 7.45. Pastor will speak on "A First-Class Investment." Teacher Training Class Wednesday evening at 7 o'clock with mid-week service beginning at 7.30. "Go To Church" Sunday, September 26. Also Rally Day in Sunday school and Harvest Thanksgiving service morning and evening.

TRINITY LUTHERAN CHURCH. Rally Day will be observed in the Bible school at 10 o'clock Sunday morning. Flags for the decorations committee should be brought to the church on Saturday evening. The catechism class will meet in the men's parlor at 9 A. M. Divine services will be conducted by the pastor, Rev. Ellis B. Burgess, at 11 A. M. and 7.30 P. M. Morning subject: "The Business of Religion." Evening subject: "The Closing Days of a Great Life." A cordial invitation is extended to all strangers.

THE CHRISTIAN CHURCH. Bible school at 9.30. Morning worship at 10.45; subject, "The Magic of Magnitude." Christian Endeavor at 6.30. Evening preaching service at 7:30; subject, "Gossip." C. C. Buckner, minister.

THE FIRST PRESBYTERIAN Church, J. L. Prendill, pastor. Services in the Sabbath school room of the new church, corner Green and Pittsburg streets. Rally Day in the Sabbath school at 9.15. Early attendance desired that classes may be placed. Morning service at 11; subject of sermon, "The House of God." Evening service at 7.30; subject, "Our Father." Christian Endeavor at 6.30. Wednesday evening prayer meeting at 7.45 in the new Sabbath school room.

THE FIRST BAPTIST CHURCH, South Pittsburg street, Wilbur Nelson, pastor. Sunday school at 9.45 A. M. This will be Church Members' Sunday to visit Sunday school. Public worship and sermon by the pastor at 11 A. M. Young People's meeting at 6.30 P. M. Evening worship and sermon by the pastor at 7.30. Topic, "Weighed and Found Wanting."

UNITED BRETHREN CHURCH. Rally Day 9.15 A. M. A special program consisting of opening exercises, music by orchestra, solos, addresses by resident ministers and others. All are welcome. Junior Y. P. S. C. E. at 2.30 P. M. Senior Y. P. S. C. E. at 6.45 P. M. Public worship at 7.45 P. M. A cordial invitation to all.

THE METHODIST PROTESTANT Church, J. H. Lamberton, minister. Class meeting at 9.00 A. M., Leader, Brother E. E. Crouse. Sabath school at 9.45 A. M. Worth Kilpatrick, superintendent. Morning service at 11.00 A. M. Subject, "Praying Amiss." Evening service at 7.30 P. M. instead of 7.45. Theme, "God's Love for the World." Miss Josephine Rhinehart will lead the C. E. meeting at 6.45 P. M. Subject, "World Ideals and How Foreign Missions Will Promote Them." Special music by chorus choir at both services. Mrs. Rev. C. L. Daugherty of Pittsburg will sing in the evening. Prayer meeting on Wednesday evening at 7.30 promptly. Pastor will preside.

THE COVENANTER CHURCH, West Side. Services at 10.30 A. M. Subject, "Prosperity of Wickedness." At 7.30 P. M. Subject, "Forgiveness of Sin." Sabbath school at 1.30 P. M. Y. P. C. U. at 6.45 P. M. Prayer meeting Friday evening at 7.30. All welcome.

ST. JOHN'S GERMAN LUTHERAN CHURCH, Carnegie avenue and East South street, George Dietz, pastor. Services at 10 o'clock A. M. Harvest Home and Holy Communion will be observed. Subject of sermon taken from Psalm 103: 1-5, "Bless the Lord, O my soul and forget not all his benefits." Confirmation class on Saturday morning at 9 o'clock. All are cordially invited.

THE METHODIST EPISCOPAL Church The campaign that has been on at the Methodist Episcopal Church for the past tree weeks in the interest of the new financial plan, which the official board is introducing, is rapidly drawing to a close. But one week yet remains. A committee of one hundred has been selected to aid the pastor and official board in carrying out the plan. Every member and friend of the church is to be enlisted. Dr. J. L. Fort, the general conference expert, will preach on Sabbath morning at 11.00 A. M. and will meet with the committee of one hundred on Wednesday evening. Last meeting of the official board will be held Monday evening to close up the work of the year.

THE UNITED PRESBYTERIAN Church, South Pittsburg street and Morton avenue, Rev. W. J. Everhart, minister. Morning worship at 11.00 o'clock. Sermon topic, "Cease to Do Evil." Sermon text, Isa. 1:16. Evening worship at 7.45 o'clock. Sermon topic, "God Saving Men." Sermon text, Isa. 45, 22. Sabbath school at 9.45 A. M. Juniors at 3 P. M. Intermediate Y. P. C. U. at 5 P. M. Senior Y. P. C. U. at 6.45 P. M. Preparatory to communion services, Wednesday, Thursday and Friday evenings at 7.45.

BY-PRODUCT PLANT IS PROJECTED TO MAKE DYES

Pittsburg Concern to Develop an Entirely New Process, Said to be Superior to Germany's.

Pittsburg, with its recent development of by-products of coal and crude oil, until it promises to become one of the most important producers of basic chemicals, is to have another added to its list of industrial activities that will give it a new position in the world of trade. The newest addition is the manufacture of coal tar dyes, for the fabric industry of the country, which has been dependent upon the German product for all coloring

The industry is new more than in the fact that it is being built in a strange territory, as the very process that will be used is new, even to the Germans, and is being carefully guarded from publicity, though the United States government, through the Department of Commerce, is watching its development with closest interest.

The first information of this enterprise came with the announcement of the formation of the Pearsite Company, for the manufacture of hydro-carbon products. The company is of Pittsburg, though not partiularly a local corporation, as the financial backing comes from elsewhere. The company is headed by A. L. Pearse, an engineer and chemist, who with others, is preparing the complete plans for a new plant. A site has been selected which is not being announced. Bids have been opened for the steel work and other building materials and contracts will be awarded at once, with the hope that within 90 days the buildings for a one-unit plant will be available and it is hoped will be turning out colors that have been so long needed, and which are nearly exhausted in this country, because German supplies have been cut off for months.

With the completion of this single unit plant it is hoped that at least 1,000 pounds of colors will be turned out a day and with the addition of units, the output will be increased with the ultimate intention of making a 10,000-pound output a day, from the first practical plant.

The officials of the company declined to be quoted for any of the data mentioned, but explained the reasons therefore. They stated also that the process, while new, is a thoroughly tested one, and a much more economical one than is used in Germany. It has gone beyond the laboratory test and has been put to a very considerable practical test with even better results than the laboratory showed. It now remains to put the process to the complete commercial test for the products and economies possible, and this is being done with the building of this single unit plant.

The process for making dyes is the result of months of experimentation and development, in which engineers and chemists, not appearing in the present organization, have had a part. The coal tar, it is said, is the by-product from a coke works, which the company must necessarily establish. The explanation is offered, however, that the coke is really the by-product. From this operation coal tar is procured in the usual method. Its further treatment for coloring matter is where the process comes in that is attracting so much atention. Just ordinary bituminous coal is used and while cannel coal is to be utilized in the initial plant it is said that cannel coal is not necessary.

Officials of the company say that a more complete announcement of the plans will be forthcoming. The most significant feature, it was admitted, was the fact that the project will make the United States independent of Germany for its dye stuffs and colorings for woolen and all other fabrics.

At the Theatres.

SOISSON THEATRE.

"MARRYING MONEY." — The World Film Corporation will present the beautiful and gifted Clara Kimball Young at the Soisson Theatre today in the smart society play, "Marrying Money." It is a most delightful comedy and was a tremendous success in New York. "Tam O' Shanter" is a three reel Big U Scotch drama, with Murdock McQuarrie in the leading role. It was written by Robbie Burns and produced by Mr. McQuarrie. A canny lad is he and well does he tell a story of Bonnie Scotland. "The Eagle" is a Laemmle drama of the slums and has Grace Thompson and Hobart Henly in the cast. "The Eagle" is a daring criminal who through his sister reforms and become a good citizen. Monday the famous comedian Chas. Chaplin appears in the roaring farce, "Mabel's Busy Day." "The Broken Coin" will also be shown with Grace Cunard and Francis Ford. Tuesday Betty Nansen in "The Hour of Temptation."

COLONIAL THEATRE.

"WILD OLIVE."—The "Wild Olive," which comes to the Colonial Theatre today is the most elaborate production ever presented by the Oliver Morosco-Photoplay Company. It is adapted from the celebrated novel by Basil King which took two continents by storm.

The brilliant scenes of this famous love story of the New York aristocracy shift in kaleidoscopic successions from the grandeur of the lumber regions in the forest of the Adirondacks to the cosmopolitan charm of Buenos Ayres, the gay capital of the Argentine.

In view of the intense interest now being shown in the United States in the South American trade, the prominent part played by the immense docks of Buenos Ayres in "The Wild Olive," give it particular timeliness. Special music for this splendid production will be furnished by Kiferle.

Patronize those who advertise.

Gossip of The Motion Pictures

Charlie Chaplin will be seen at the Globe next Tuesday in a two reel Essanay release, "The Bank," which is generally declared to be the best Essanay release, "The Bank," which leases are few and far between at present, his comedies being sent out on no regular schedule any longer. This particular comedy, however, should prove a treat to those who admire this comedian's style.

"Neal of the Navy," a new Pathe serial, with Lillian Lorraine, the musical comedy star, in a leading role is booked to start at the Soisson early in October. It is full of thrilling episodes with scenes laid at the military academy at Annapolis, at sea, on a desert island, etc. A story of absorbing interest is developed.

The Soisson's program of future bookings include some of the very best feature films made. The first of these will be Jane Cowl in the five reel drama, "Garden of Lies," and others to follow are "Scandal," the sensational production featuring The Smalleys; "The Earl of Pawtucket," with Lawrence D'Orsay in the role which won him success on the legitimate stage; "Scarlet Sin," with Hobart Bosworth and Jane Novak, "Judy Forgot," featuring Marie Cahill, a screaming five reel comedy production; "Just Jim," with Harry Carey; "Mrs. Plum Pudding," with Mario Tempest; "Jewel," with Ella Hall; "Denunciation," with Julia Dean; "Under Southern Skies," with Marie Fuller, and "Judge Not," with Julia Dean. These are all a part of the Universal Service, but in addition Manager Robbins is running three serials, the Betty Nansen pictures, the Picture Playhouse Features and others, thus guaranteeing a good program any day.

Manager H. O. Keagy has contracted for the service of John Kiferle and Eddie Turner, violin and piano, for Tuesday and Friday evenings of each week in the belief that a better class of music is needed at local picture houses. Another convenience for Colonial patrons will be the installation of Western Union clock, which will be regulated twice daily from Washington.

An excellent program is in store for the patrons of the Globe next week. Monday "Jacob a Conquest," an Essanay drama featuring Neil Craig, is a great feature. Tuesday, Carlyle Blackwell, the famous moving picture artist, will be seen in "The Man Who Could Not Lose." The story was written by Richard Harding Davis and is dramatized in five acts. In addition to this, Miss Helen Holmes will be seen in "The Fate of No. 1," a great railroad drama. Miss Holmes has a host of admirers who never fail to see her in her weekly productions. Wednesday, the 12th chapter of "The Goddess," the successful Vitagraph serial, featuring Miss Anita Stewart, supported by Earle Williams, a popular photo player, and other well known Vitagraph artists, will be seen. A feature for Thursday is "The Lorelei Madonna," in three acts, while on Friday, "The Dead Soul," a drama in three acts will be shown in addition to several other good attractions. Saturday's feature is "The Flip of the Coin," a drama of intense interest.

Buy Now, But Buy Wisely

The more you buy now the better for the country's prosperity.

Fill your wants if you can and join the "good cheer" procession.

But buy wisely.

Go to the store that serves best.

Choose the goods suited to your desire.

Inform yourself.

Shop around by reading the advertising in The Courier before you visit the store.

STORY OF MOUNTAIN LIFE

Characters and Happenings in "The Battle-Cry," Taken From Present-Day Conditions in Cumberlands.

Charles Neville Buck, the author of the splendid serial story we have been fortunate in securing and the first installment of which will appear in an early issue, knows well the people and the country whereof he writes, for he is a native-born Kentuckian. All the characters and material have been gathered from real life in the fastnesses of the Cumberlands.

"The Battle-Cry" is the fifth successful story by Mr. Buck, the others in the order of their writing being "The Light of Yesterday," "The Portal of Dreams," "The Lighted Match," and "The Call of the Cumberlands."

Charles Neville Buck.

Slander.

Slander, sir! You do not know what you are disdaining. I have seen the most respectible persons almost overwhelmed by it. * * * At first a light sound, skimming the earth like a swallow before the storm, very softly (pianissimo) it murmurs and purrs and sows in its course poisoned arrows. It is on somebody's mouth, and softly, softly (piano, piano) it glides slyly into your ear. The evil is done. It is born. It creeps, it walks, and with growing power (rinforzando) it goes from mouth to mouth diabolically. Then, all of a sudden—I can't tell you how—you see Slander straighten up, hiss, swell and grow tall before your very eyes. It springs, stretches its wings, whirls, envelops, seizes, carries off; it flashes lightning; it thunders and becomes a hue and cry, a public crescendo, a universal chorus of hatred and proscription. Who indeed could stop it?—Beaumarchais.

A Woman's Right.

"And how long have you voted?"
"Twelve years."
"And how old are you?"
"Twenty-two."—Life.

The Right Eyeglasses Grace the Face

The satisfaction, comfort and VALUE you get from your glasses depends on a thorough, careful and intelligent examination.

Several years experience as an Optometrist has prepared me to advise you as you should be advised.

The next time you are down this way won't you let me show you my equipment and something of the care I take in making examinations?

We make a specialty of repairing high grade watches.

I. W. Myers

Optometrist and Optician.

Room 1 Woolworth Bldg.

Are You in Arrears ?

on your subscription? You know WE NEED THE MONEY

PETEY DINK—Henrietta Now Understands the Horrors of Invasion. By C. A. Voight.

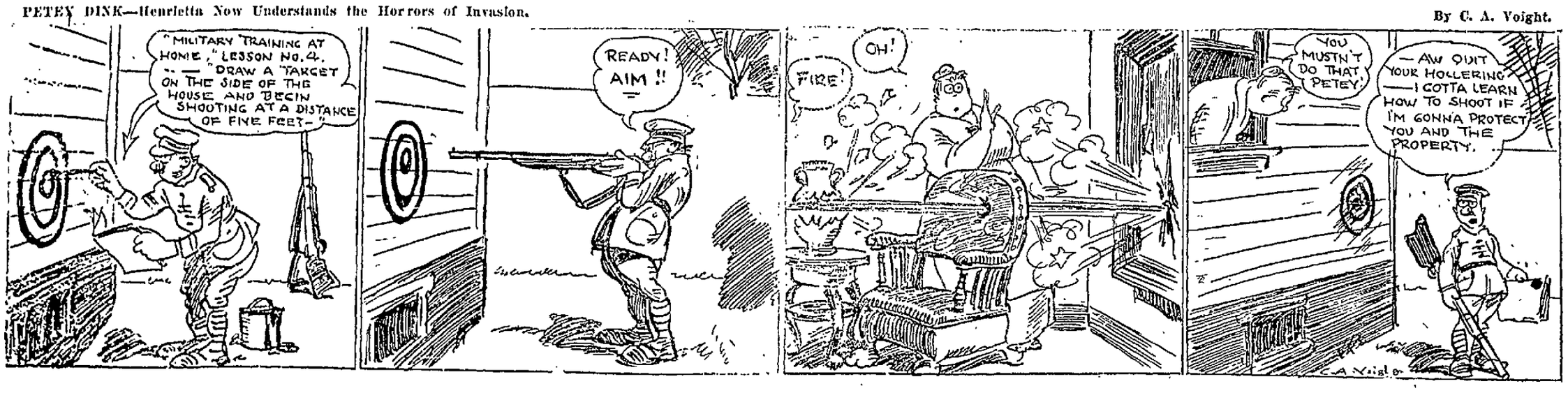

As soon as Sally came, the post-mistress smiled and shook her head. For she had understood what the letter contained quite as if she had seen it. *And she had watched anxiously for the answer.*

"Not yet," she said compassionately.

Sally's legs weakened and she clutched at the little shelf before her. It took a moment to swallow the thing in her throat. Then she murmured:

"It's two weeks."

"Yes. But he'd have to be pretty *prompt to get it here by this time.*"

Sally had been sure of this promptness. It never occurred to her to

doubt. She would not have wasted a minute. She turned hopelessly away.

"Perhaps to-morrow!" said the kind post-mistress.

Sally veered, smiling.

"You think so?"

"Perhaps. One can never tell. Don't worry, dear. You see the address was very vague and it may be some time before they find him."

"You don't think it is too late?"

"I hope not, dear."

She had not thought of that before. She had fancied him waiting for some such recall. But, of course, he had formed other ties—he would be glad to forget her. He might be married! Of course he was! Otherwise he could not be a president!

"I guess it's too late," she said again.

"I would not think that. The address was very vague. But, after you were gone, I took the precaution to put a return address on the envelope, and if he does not get it, it will come back; but that will take some little time."

There was nothing the next day nor the next, nor for the many days afterward that she went to the post-office. She was no longer dressed up for the trip, and she was glad now she had not told his father.

For a while she had to lock herself in her room when the desire came on her to go to the post-office. And then she remained away three days, then a week, and then the post-mistress admitted that the letter had had time to be returned. She must not give up though. Strange things happen, sometimes, with letters.

The letter had been returned, the post-mistress had it then. But she pityingly thought it best that Sally should wait for it still, while she tried to send it back to him.

Otherwise it was very much as Sally had planned and hoped, save that she was a bit sadder. She kept Seffy's father's house, as, perhaps, no house was ever kept before. She had not been famous for the keeping of her *own house in the days of her coquetteship.* Her grandmother had attended to this—and then a maid who interpreted her faultlessly. But now her own hands did all—and did it with love. And she did replace Seffy—and more. For she plowed, and, after a brief apprenticeship, no one did it better. The bay mare was as kind to Sally as she had been to Seffy. Nothing in his life had ever been so sweet to the old man as those rests when they met. And no food was ever so piquant as that eaten under the trees at their nooning.

Sally still went to the post-office, and the post-mistress still had her letter where she could have put her hand *hand upon it, though she mercifully* concealed this.

But there was no hope. Not a word of confidence had passed between Sally and the kind post-mistress, but each knew that the other understood quite as if their confidence was complete. So that it was as if they spoke of an old matter when Sally said, one day:

"Yes—I guess it's too late. He's married."

"I wouldn't think so, if I were you, till I heard from him," said the compassionate woman behind the counter. "I thought so once. He went to war. I heard that he was killed. I married another man—just—oh, just because! Then he came back. I have always been sorry."

Something filled the speaker's eyes—and Sally, with the dumb intuition of the primitive nature, stood there a long time and said only, "Thank you."

But after that hope rose and lived again.

That night the post-mistress received, from Washington, the address of the Kansas State League of Farmers' clubs, and put it on the face of the returned letter and sent it forth again.

XV.

Shall Seffy Enter at This Cue?

Winter had come again—the fifth one. They sat together in the great hearth of the kitchen, in their characteristic attitude when before a fire. The hickory logs sputtered savagely, but sent out to them, nevertheless, a grateful warmth. Their faces and bodies glowed in the fervor of it. And there is nothing like this to put one at peace with all the world.

"Sally," said the old man, "this is nice."

"Very nice," agreed Sally.

But also there is nothing like this to send one's memory backward. And this it was doing for both of them.

"Everybody don't haf no such fire to-night." And the everybody he thought of as he sighed was—Seffy.

"No, not everybody," sighed Sally, propping her head upon his knee.

"Sally—who do you mean by everybody?"

"Just one person," admitted Sally, "the same one you mean."

"Yas," said Seffy's father very softly, and then they were silent.

"Mebby some's got no homes—and out freezing to-night," the old man said presently.

"I hope not," said Sally. "We could take them in here if we knew where they are—couldn't we, puppy?"

But that last note was the one which dams up tears

"Yas—if we knowed where they air! My God—if we chust knowed where they air! Sally, don't you nefer turn no *one away from the door on a cold win*ter's night. You don't know who it might be!"

"I'll never turn any one away from the door!" said Sally with emotion.

"That's right, Sally. Some's dead. I'd rather be dead than haf no home."

"And I," agreed Sally.

"Nor no friends."

Sally *nodded.*

"Sally, how long is it sence you was married?"

"More than four years—nearly five, pappy."

"My! but sings is changed!" said the old man. "Efen the sun don't seem so bright no more."

"Yes, things are changed," said the girl.

"Yit it must be chust an idea. Why, the Bible says that summer and winter shall not change till eferysing come to pass—eferysing—eferysing—" Then his voice broke. "Yit—yit—yit it's one sing ain't come to pass and it seems like it's nefer going to. It's better sence you come. But yit the house *is damp—and shifery,"—he shivered* himself—"and empty—like it was a funeral about all the time. Yit it's no one dead—no one's dead—he's not dead—chust gone. You said so—you said it first! And some day he'll come back and we'll git on our knees and beg his pardon. But it's so long—oh, my God—so long! Oh, Seffy—Seffy—little Seffy—*I got a pain in my breast* about you! You was all I had. Come back to me—come back! I'm a ol' man. And I'm sorry—sorry—and broke—broke down. But if you'll come back—Sally, do you think he'll haf a scar on his face?"

Something stifled his utterance. The girl put out a soft hand to comfort him.

"Some day we shall know—see! Be brave!"

"Yas—yas—that's easy to say. But you nefer struck no one right in the face—when they was looking up at you—in that pleading kind of a way!"

She said piteously, "No."

"Then you don't know nossing about it! *Oh, my God! If you'd had it before* you for more than four years—like a picture—morning and efening—day and night—eferywheres! The blood on him—and the bed and me!"

"Pappy, I have done more—I have hurt him worse than you did—I broke—his heart!" whispered the girl. "Oh, I should have thought—there was no *one like him—but I let him go. If he* were here now—"

They sat silent then until the old man said:

"Ah well! Come, Sally, it's bedtime."

"Yes."

This meant that it was time for their prayer, which they always said in each other's arms, there, before the great fire. *So Sally slipped to the* floor, and they folded their hands each in the other. And, after "Our Father" was done, came this—rude, simple, but not less a prayer; for in the five years of Seffy's absence it had passed into a formula.

"God, find Seffy, wherefer he may be, for thou seest all the world, and put it into his heart to come back to those who have repented these many years; make him merciful to the old and the evil-tempered, and yet, if this be not in thy infinite purposes, O God, we bend our heads in submission, for it is thy punishment for our sin; but send some word or sign, that our hearts may be comforted, and thy will *be done—Amen!*"

And while this was being prayed a face came to the window in answer—a hand brushed away the snow that the eyes might see better. And then a head, crowned with pale hair, was uncovered—reverently.

Sally looked up. Something as irresistible as a magnet drew her eyes to that face in the window.

As they got up the old man saw Sally's white face and staring eyes.

"Sally," he said, "you look like you'd seen a ghost!"

There was a knock on the outer door.

"Bring him in, whoefer he is, Sally, and keep him till he's got hungry no more—nor cold—nor sorry—"

Sally did not speak, but went, still with that strange look in her eyes, as if she had indeed seen a ghost.

He heard her pass through the hall and open the door—then a little cry—some begging—silence—a sob. After what seemed a long time, Sally returned alone. She did not come to his knee again, but stood panting before him. He could not see her face. She did not mean that he should—the fire was all about her—illuminating her—but there.

"Where is he?" asked Seffy's father.

"Out there."

He turned at the strange throbbing of her voice. And then he saw her face, lighted with a great radiance.

There was a moment of silence. In the firelight she was *as beautiful as a*

figure of Greuze. That vagrant thing, joy, had come back. But whence? How?

"Sally, what's the matter? I nefer saw you look so. My God! what's the matter?"

"Shut your eyes!"

The light of the fire flooded her face now and made it too wonderful to close his eyes upon.

"Sally—for the Lord's sake—" pleaded the old man.

"Shut your eyes," she glanced over her shoulder, "and be happy."

"Don't, Sally."

She slipped to the floor and knelt at his feet.

"Pappy, to-night I am a magician. To-night I can give you anything you want. But you must ask for what you want most."

She smiled lovingly upon him.

"Shut your eyes and ask."

Poor old Baumgartner did as she commanded. And, for a long moment, there was silence. Then a tear dropped on his face. For in the firelight poor, sad, sorry old Baumgartner was making a picture, too; a white, old, hopeless, piteous, pleading face, *framed in masses of hair, shaggily* gray when Seffy went away, senilely white now. The sunken eyes spoke of hastening peace after sorrow, and the whole piteous figure begged for those tears which fell upon its face.

"Oh, pappy, excuse me," said the voice which had gathered to itself all the music of the life he thought broken, "but *you have so often called* me beautiful that I want to tell you now that you have the most beautiful face I have ever seen! Pappy—pappy, dear pappy, God bless you!"

And her lips descended upon his, her dear fingers closed his eyes once more, her handkerchief wiped away the tear she had dropped upon his face and others which had followed it, and she said:

"Are your eyes shut? Yes! Now, ask for anything you want on earth or in heaven—and you shall have it. Do not be afraid! The very dearest thing you can think."

"Seffy—" he whispered brokenly—"Seffy and you—and me—together!"

"*Presto! Open your eyes!*" cried Sally.

He did so—and there, kneeling before him, was Seffy—and one arm was about Sally, the other reaching out to him—not quite certain how it would be received, but with the old smile of Seffy. He seemed bigger, and he had a young beard on cheek and lip, and he appeared *quite worthy* to be the president of the Kansas State League of Farmers' clubs.

Old Baumgartner looked without a word, at first to be sure, then to fill all his being. And then he rose to his feet and shook off all the years that had accumulated during Seffy's absence, and, when his arms were about *them both, and theirs about him,* their joint shadow rose and filled all the room and ceiling—blotting out all else. And, lo, it was not three shadows, but one!

"Seffy," asked his father, while his arm went about his shoulders with the unconsciousness of what seemed yesterday, "how did you efer git president *of that sing?—what is it?*"

"I fought for it, pappy."

"You? Gosh-a'mighty!"

They both laughed happily.

"Yes—you and Sally were right—I needed to learn to fight. I went out into the world where you sent me—thank you both—and found life. And I found it a fight from start to finish. Only with some there is no quarter."

"But not with you," said Sally.

"But not with me," agreed Seffy. "That is not necessary to success."

"Gosh! Seffy," said his father, "you are as wise as ol' Kellerman, the preacher. Say, you remember him?"

"I remember everything—the small-est—and it is all precious, pappy—more precious than you can know. If one were never to leave this Happy Valley, one might live and die as I began. And, if one should never learn better it is good—good! But it is not the life of the world out there. And, for me, it is gone for ever! In one way I am sorry. For the world has nothing to exchange for those little things. Out there my heart has always yearned for them and always will. You and Sally must keep them as they are—nay, as they were. And I shall live in them and with them and we shall be happier for them."

During all this Seffy's arms and hands had been busy in the old fashion of the days of their simplicity. It was good to see and better to be!

"I don't believe it," cried his happy old father, returning his caresses. "You ain't forgot a sing! You chust the same—except the dictionary words—chust the same—our Seffy! Ain't so, Sally? Why don't you talk, anyway?"

"Just—the—same," said Sally. But the tears were in her dear eyes and she knew that her words were for the father and not the son—for him she understood that it would never be the same—quite, and it was she who had sent him forth to lose the simplicity of the Happy Valley.

"Not a bit—you ain't changed!" *repeated the father, as if saying it might* make it so.

"Yes, I am," laughed Seffy.

"You ain't!" said his father.

"Oh, yes! Sam couldn't get away with me now!"

"Nor Sally, hah?"

"Nor Sally."

"Don't," pleaded Sally, "you hurt me!"

"You see," Seffy went on, "you notice the changes in me, but not in yourselves. Shall I tell you about them? For none of us will ever again be quite as we were. Shall I tell you about the changes in you?"

"No," begged Sally quickly, with drooping head.

"They are beautiful! All beautiful!"

"No!" she repeated.

His father had dropped into his chair, still happy but very tired. For, you know, great happiness tires one, too.

"Seffy," he sighed, "why did you wait so long—tell I got old?"

"There is still one thing you haven't noticed about me, or spoken of, if you did, in which I am not changed a bit."

"What?"

It was Sally's quick voice—Sally, who thought she had already inventoried every difference between this Seffy and the old one—Sally, who hungered for the least thing in which he might be unchanged!

"I'm stubborn as ever—thank you, pappy!"

"Goshens! That's so! You was a stubborn little idjiot!"

"We were," laughed Seffy.

"If it hadn't been for that—"

"I wonder what would have happened? Do you know?" Seffy said to Sally

"No," sighed Sally.

"I think," said Seffy, with a grace and tenderness he never had in the *old days,* "that we get and lose what we deserve—to get and lose. I didn't deserve you then, dear. Perhaps I do now?"

Sally said nothing—she could not. Her face was deep in his overcoat. And she was making it so very wet—that, presently, she lifted her face, and, with her handkerchief, dried it.

"That is the sweetest thing you have ever said to me—and it breaks my heart—for I don't deserve it—that one little, simple word—dear!"

"Well, well," broke in happy old Baumgartner, drying his own eyes, "is this a time for weeping and wailing and gnashing of the teeth? The prodigal has returned. We got to find a nice fat calf."

"Well," laughed Seffy, not relinquishing Sally, "what is the first thing? I'm ready for work. I'm used to it!"

"To-morrow, Seffy," said his father briskly, "you better let Sally marry you. Remember she bought you."

He gave Sally time to blush, and Seffy time to find both her hands and her lips, and then he finished:

"And make it early—mebby the first sing in the morning. In the afternoon we'll take down the fence. All three of us. It's waiting for us. Sally kep' it waiting. Ain't so, Sally?"

Sally affirmed this.

(THE END.)

'THE BIRTH OF A NATION' DRAWS GREAT CROWDS

Over 2,000 Offers for Playing Rights of Photoplay Refused

Never in the history of the theater has there been so widespread a demand for a play as there is for D. W. Griffith's magnificent spectacle, "The Birth of a Nation," which is now playing a limited engagement at the Nixon theater in Pittsburgh. Over two thousand offers have been received for the playing rights of this photo drama, but all of them have been refused. As a result the only opportunity to see "The Birth of a Nation" within a radius of 100 miles of Pittsburgh will be during its present engagement at the Nixon theater. Over 2,000,000 people have seen this eighth wonder of the world. There have been over 500 performances at the Liberty theater, New York; 300 at the Tremont theater, Boston, and over 350 performances at the Illinois theater, Chicago, and it is still showing in these cities. Produced at a cost of $500,000 in a period of eight months; 18,000 people and 3,000 horses were used. There is a symphony orchestra of thirty. Few people realize that nearly 100 people are required to properly present to the public this gigantic spectacle. Musicians, expert operators and electricians, men to handle mechanical effects and men in other departments make up *this roster which is as large as that* of a large musical comedy company. It is the massiveness in both the subject and the manner of presentation of "The Birth of a Nation" that has made the public not only willing but eager to pay as high as $2 to witness the production. Not even Nero ever gazed upon so magnificent spectacle. The prices for this engagement for evenings and Saturday matinees are $1 and $2 for the lower floor; $1 and $1.50 for the balcony; 25 and 50 cents for the second balcony. There are matinees every day except Sunday for which the prices are lower floor and balcony 50 cents and $1; second balcony, 25 and 50 cents. Mail orders containing remittances will receive prompt attention. Those who wish to see "The Birth of a Nation" in Pittsburgh can avail themselves of the extremely low excursion rates which all the railroads are now offering on account of the Pittsburgh Exposition.

The word "tomorrow" was invented for irresolute people and for children.—Turgenev.

SOUSA AND HIS BAND AT PITTSBURGH EXPO

Greatest of Concert Organizations Entertains Crowds

John Philip Sousa's concerts have no imitators and perhaps his ability to keep imitators away has proven his ability to maintain a higher standard of excellence in the music world and in his own special field more than any one thing. Sousa and his wonderful band are at the Pittsburgh Exposition and will be there for the remainder of this and all of next week. Four concerts a day, two in the afternoon and two in the evening, are being given. With the band, an organization made up of expert artists on their various instruments, each a soloist of more than ordinary renown, there are four special soloists, Miss Grace Hoffman, soprano soloist; Miss Susan Tompkins, violinist; Miss Lucille Orrell, 'cellist, and Herbert Clark, the greatest living coronet soloist.

Such an array of musical features is making the historic Point in Pittsburgh a mecca for the lovers of music from all over the Pittsburgh district. Sousa alone is a wonder worker in this respect. For almost a quarter-century he and his great organization have been an annual visitor to the Pittsburgh Exposition. He is more familiar with it and its tastes and what its people want than any other musician. He has brought out more of his noted compositions at the Pittsburgh Exposition than anywhere else, and continues to do so. Sousa began his tour with his band last April and the demand has been so great for him that the band has been booked ahead until April, 1916, an entire year.

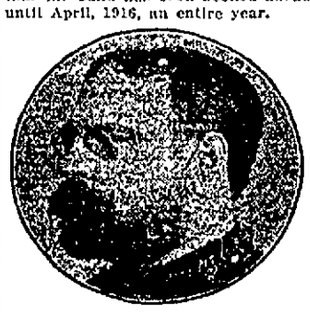

JOHN PHILIP SOUSA.

Excursions to Pittsburgh and to the Exposition begin this week, the first general excursion being given by the Pittsburgh and Lake Erie railroad over all its lines. Next week, Sept. 23, special excursions will be run over the Baltimore and Ohio, the Buffalo, Rochester and Pittsburgh and the Bessemer roads. These excursionists will be in time to hear the great March King and his wonderful concert band that has traveled the world over and made America famous as it went from the South Sea Islands to the North Pacific and from India to the brilliant capitals of Europe.

The Exposition season is advancing. Its development has been little short of marvelous this season. The displays combine some of the rarest and most interesting ever shown in all the twenty-seven years of its useful career. Nothing has exceeded the display of the Baltimore and Ohio railroad which has brought some of the most ancient and startling relics of transportation methods of people in the world, into a single collection. The government display, and that of the schools and the Pittsburgh railways, the home building organizations, a feature that is worthy of study by every man who intends, at some time in the future, to build his own home. There is not a nook or corner that has not some absorbing feature of interest, either in the form of entertainment or instruction.

The great spectacular production of The Siege of Antwerp, an electro-mechanical scenic showing of one of the great military events of the present European war, is attracting thousands to Mechanical hall. It is like the other features of this season, a new an intensely interesting sidelight of the Exposition.

SPECIAL BARGAINS
for
Monday and Tuesday
in
Fall Wearing Apparel

Ladies' New Fall Shapes, $2 Values . . . 98c
Ladies' Fall Neckwear, 50c Values . . . 25c
Ladies' Silk Poplin Dresses, $10 Values $3.98
Men's $2.50 Fall Hats 95c
Boys' $2.50 Fall Suits $1.69
Men's Fine Dress Shoes, $3.00 Values . . $1.98

Bazaar Dept. Store
N. PITTSBURG ST., CONNELLSVILLE.

THE UNION NATIONAL BANK OF CONNELLSVILLE, PA. (WESTSIDE)

The Depositor and Success

The steady bank depositor is usually among the most thrifty people of the community. He is prosperous and is climbing the ladder to success.

Your account is invited.

4% Interest Paid on Savings Accounts.

UNION NATIONAL BANK,
WEST SIDE CONNELLSVILLE, PA.

Bank Statements.

REPORT OF THE CONDITION OF THE YOUGH TRUST COMPANY OF Connellsville, Fayette County, Pennsylvania, at the close of business, September 7, 1915.

RESOURCES.

Cash, specie and notes	$ 51,757.65	
Due from approved reserve agents	92,037.12	
Legal securities at par	3,700.00	147,534.77
Nickels and cents		98.18
Checks and cash items		11,635.01
Due from banks and trust Cos not reserve		2,570.65
Commercial paper purchased: Upon one name	5,500.00	
Commercial paper purchased: Upon two or more names	478,001.25	483,507.25
Loans upon call with collateral		40,676.38
Time loans with collateral		119,641.32
Loans without collateral		29,229.15
Bonds, stocks, etc		35,857.50
Mortgages and judgments of record		191,053.81
Office building and lot		55,000.00
Other real estate		5,945.05
Furniture and fixtures		21,528.02
Overdrafts		4,820.77
Other assets not included in above		9,701.74
Total		$1,159,761.03

LIABILITIES.

Capital stock paid in	$200,000.00
Surplus fund	40,000.00
Undivided profits, less expenses and taxes paid	7,761.42
Individual deposits subject to check (Exclusive of trust funds and savings)	280,498.82
Demand certificates of deposit, (Exclusive of funds and savings)	2,817.61
Time certificates of deposit, posit, (Exclusive of funds and savings)	98,619.77
Deposits, saving fund (Exclusive of trust funds and savings)	505,562.14
Deposits, Commonwealth of Pennsylvania	20,000.00
Deposits, municipal	103,878.71
Due to banks, trust cos, etc, not reserve	9,800.00
Treasurer's and certified checks outstanding	761.26
Total	$1,159,761.03

Amount of trust funds invested	$ 13,050.00
Amount of trust funds uninvested	1,418.65
Overdrafts	174.23
Total trust funds	$ 14,642.88

CORPORATE TRUSTS.

Total amount (i. e. face value) of trusts under deeds of trust or mortgages executed by corporations to the company as trustee to secure issues of corporate bonds, including equipment trusts $310,000.00

State of Pennsylvania, County of Fayette, ss:

I, E. R. Floto, Treasurer of the above named company, do solemnly swear that the above statement is true to the best of my knowledge and belief.

E. R. FLOTO, Treasurer.

Subscribed and sworn to before me this 15th day of September, 1915.

J. B. KURTZ, Notary Public.

Correct—Attest:
R. M. KEPHART,
FRED FRISBEE,
THOS. J. HOOPER,
Directors.

REPORT OF THE CONDITION OF THE TITLE & TRUST COMPANY OF WESTERN PENNSYLVANIA, of Connellsville, corner Main and Pittsburg street, of Fayette County, Pennsylvania, at the close of business September 7, 1915.

RESOURCES.

Cash, specie and notes	$ 12,310.90	
Due from approved reserve agents	55,488.15	67,799.35
Nickels and cents		61.85
Checks and cash items		3,726.91
Due from banks and trust Cos, not reserve		15.82
Bonds	30,000.00	
Bills received	111,342.35	111,342.35
Commercial paper purchased: Upon one name	17,301.38	
Commercial paper purchased: Upon two or more names	224,191.32	241,492.70
Time loans with collateral		83,541.35
Bonds, stocks, etc		61,750.00
Mortgages and judgments of record		70,199.61
Office building and lot		141,143.57
Other real estate		9,303.77
Furniture and fixtures		9,304.07
Overdrafts		1,200.95
Total		$830,975.00

LIABILITIES.

Capital stock paid in	$250,000.00
Surplus fund	160,000.00
Undivided profits, less expenses and taxes paid	4,944.40
Individual deposits subject to check (Exclusive of trust funds and savings)	119,548.12
Deposits, special time, (Exclusive of trust funds and savings	1,259.67
Time certificates of deposit, (Exclusive of trust funds and savings)	30,680.00
Deposits, saving fund, (Exclusive of trust funds and savings	178,995.68
Dividends unpaid	1,785.50
Treasurer's and certified checks outstanding	136.84
Bills payable on demand	41,655.49
Bills payable on time	42,000.00
Total	$830,975.00

Amount of trust funds invested	$ 87,933.19
Amount of trust funds uninvested	664.20
Total trust funds	$ 88,657.39

CORPORATE TRUSTS.

Total amount (i. e. face value) of trusts under deeds of trust or mortgages executed by corporations to the company as trustee to secure issues of corporate bonds, including equipment trusts $500,000.00

State of Pennsylvania, County of Fayette, ss:

I, Edw. K. Dick, Treasurer of the above named company do solemnly swear that the above statement is true to the best of my knowledge and belief.

EDW. K. DICK, Treasurer.

Subscribed and sworn to before me this 15th day of September, 1915.

PAUL B. DICK, Notary Public.

Correct—Attest:
R. MARIETTA,
HARRY DUNN,
H. GEO. MAY,
Directors.

Your Printing

If it is worth doing at all, it's worth doing well.

First classwork at all times is our motto.

Let us figure with you on your next job.

READ THE COURIER.

Sports

Baseball at a Glance

NATIONAL LEAGUE.

Yesterday's Results.

Pittsburg 9, New York 6.
Pittsburg 5; New York 0.
Cincinnati 2; Philadelphia 0.
Brooklyn 7, Chicago 5.
St. Louis 1; Boston 0.

Standing of the Clubs.

	W.	L.	Pct.
Philadelphia	77	58	.551
Brooklyn	74	61	.536
Boston	72	64	.529
St. Louis	68	72	.486
Cincinnati	66	71	.482
Chicago	64	70	.478
Pittsburg	67	75	.472
New York	61	75	.449

Today's Schedule.

New York at Pittsburg (2).
Brooklyn at Chicago.
Boston at St. Louis (2).
Philadelphia at Cincinnati.

AMERICAN LEAGUE.

Yesterday's Results.

Boston 7; Detroit 2.
Cleveland 7; Philadelphia 5.
St. Louis 9, Washington 0.
New York 5, Chicago 2.

Standing of the Clubs.

	W.	L.	Pct.
Boston	91	45	.669
Detroit	91	49	.650
Chicago	80	58	.580
Washington	75	61	.551
New York	61	73	.545
St. Louis	58	79	.423
Cleveland	52	85	.380
Philadelphia	38	96	.284

Today's Schedule.

Detroit at Boston.
Cleveland at Philadelphia.
Chicago at New York.
St. Louis at Washington.

FEDERAL LEAGUE.

Yesterday's Results.

Pittsburg 2, Baltimore 1.
St. Louis 2; Brooklyn 0.
Kansas City 3, Newark 0.

Standing of the Clubs.

	W.	L.	Pct.
Pittsburg	76	60	.559
Chicago	74	62	.544
St. Louis	74	64	.536
Newark	70	63	.526
Kansas City	69	64	.519
Buffalo	69	69	.500
Brooklyn	67	70	.489
Baltimore	63	80	.326

Today's Schedule.

Baltimore at Pittsburg.
Newark at Kansas City.
Buffalo at Chicago.
Brooklyn at St. Louis.

LYNCH CUP SERIES.

Yesterday's Results.

Leisenring 1, Trotter 0.

Standing of the Clubs.

	W.	L.	Pct.
Collier	7	1	.875
Leisenring No. 2	7	1	.875
Marguerite	4	3	.571
Lambert	2	5	.286
Trotter	1	6	.143
United	1	6	.143

Games Today.

Lambert at Trotter.
Marguerite at United.

COLLIER AND LEISENRING NOW TIED FOR FIRST PLACE

Collier Climbs Up By Defeating Trotter in Fast Contest Last Evening.

Collier and Leisenring No. 2 are again tied for first position in the Lynch Cup series, the latter team evening up by defeating Trotter at Trotter, 1-0. The game was a pitchers' battle between Lablac and Swope. The former was held by his nine with only one break but that one was disastrous, it letting the winning run across the plate. Swope featured in his pitching by a no-hit, no-run game. He had thirteen strikeouts and allowed but 27 men to face him.

Neither team was able to score until the beginning of the eighth when Trotter's one error let Fuehrer get in a position to cross the plate on one of Leisenring's three hits.

The race in the Lynch Cup series is now about narrowed between Leisenring No. 2 and Collier. At the beginning of the series Marguerite nine looked good but lately has been dropping games, while the others win; until it now stands third, and with a low percentage.

The game with Trotter last evening was to break the tie that was played the week when rain interfered with the contest in the eighth inning. Today Trotter will play Lambert at Trotter, and Marguerite will journey to United for a brush with that team. None of the games will have any bearing on the leaders of the race, however.

The score:

LEISENRING.	B.	H.	O.	A.	E.
Moody, l	0	1	0	0	0
Parzak, s-2	0	1	5	0	0
Jones, c	0	0	11	1	0
Angus, s-3	0	0	2	1	0
Kerfoot, 1	0	0	1	0	0
Fisher, r	0	0	1	0	1
Gay, 3	0	0	0	0	0
Cowie, m	0	0	2	0	0
Swope, p	0	0	0	0	0
Fuehrer, 2	1	1	0	1	0
Totals	1	3	27	3	1

TROTTER.	B.	H.	O.	A.	E.
Cover, m	0	0	3	0	0
Lablac, p	0	0	0	2	0
Caffery, 2	0	0	2	2	0
Trajeski, r	0	0	0	0	0
McDonough, s	0	0	1	2	0
Kenko, 2	0	0	1	1	1
Smikey, 1	0	0	10	0	0
E. Burkey, l	0	0	5	0	0
Kearns, c	0	0	27	3	1
Totals	0	0	27	8	1

SCORE BY INNINGS.

Leisenring .....000 000 010—1
Trotter .....000 000 000—0

Struck out—By Lablac 3, by Swope 13. Bases on balls—Off Lablac 1. Hit by pitched ball—Kerfoot. Passed ball—Kearns. Umpires—Lardin and Silcox. Scorer—Cornlskey. Time—1.06.

FOOLISH LAWS HURT U. S. IN HAWAII SAYS SCHOONMAKER

Railroad Man, Home from Pacific, Points Out Where Marine Laws Benefit the Foreigners.

Colonel J. M. Schoonmaker is back at his desk in the vice president's room of the Pittsburg & Lake Erie Railroad station, after an absence of nearly three months, having visited the Hawaiian Islands and toured the Pacific Coast. He was accompanied by his family, Mrs. W. B. Schiller and son, Mrs. W. R. Blair and her son and daughter and Joseph Dilworth.

"Two bills enacted into law by the recent session of Congress form the source of the greatest handicap with which Hawaii and its chief city, Honolulu, have to battle with," said Colonel Schoonmaker. "One of these is the so-called coastwise shipping bill and the other is the seamen's employment bill. The first prohibits the handling of traffic between the islands and any United States port in vessels carrying other than the United States flag.

"For instance, a Japanese ship can handle traffic between Japanese ports and the Pacific coast cities, but she must not stop at Honolulu for a cargo of sugar destined to an American port; nor can she handle passengers between Honolulu and an American port without incurring a penalty of $100 a passenger. Many travelers prefer to pay this exorbitant and absurd toll rather than submit to the delay occasioned by waiting for the one small line's vessels allowed to play the ocean as American ships.

"The seamen's bill provides that the crews of American ships shall have not less than 75 per cent of Americans, or English-speaking foreigners. This is prohibitive because of the fact that Americans or English-speaking foreigners are rarely to be obtained.

"The two laws have resulted in the enforced sale of the Pacific Mail Company's steamers, leaving but one small line flying the American flag, which is inadequate to cope with the passenger and freight business to say nothing of encouraging the growth of a still greater business. The United States, by the passage of these two bills," Colonel Schoonmaker continued, "has turned over to Japanese, Chinese and Australian lines the great commerce which it had within its grasp.

MEYERSDALE.

MEYERSDALE, Sept. 17.—An open air concert will be given on Sunday evening by the Citizens Band. Several of these concerts have been given during the summer which have been highly appreciated by the large crowds that turn out to hear them.

Miss Bessie Stevens of Cumberland, Md., is visiting at the home of her uncle and aunt, Mr. and Mrs. Michael Carey of Meyers avenue.

C. M. Beachy and niece, Miss Mary Shoop of Wichita, Kas., arrived here today for a two weeks' visit with relatives and friends.

John Stein has returned home from a few days' visit to Johnstown and Somerset.

J. J. Dougherty of Connellsville, was transacting business in Meyersdale today.

Edward Miller of Rockwood, was a business visitor here yesterday.

Mr. and Mrs. Casper Roman of Cumberland, Md., are visiting their relatives, Mr. and Mrs. Daniel Dahl.

Joseph Johnson of Cumberland, is a guest at the home of her brother, E. L. Johnson of the South Side.

Miss Elizabeth Darrah left today for Noblestown, Pa., where she will visit friends for several days.

Patronize those who advertise.

DR. BARNES MEDICAL INSTITUTE

The successful, reliable and over 7 years established specialist in Connellsville. "The one who stays." For the treatment of Chronic, Nervous, Blood, General, Complicated and special Diseases of Both Sexes. Men's Diseases a specialty. "606" and "914" administered. No matter what your ailment call and see what can be done for you. Prices reasonable and payments can be made by the month, week or visit. Consultation and examination free. Open 9 A. M. to 8 P. M. Every Tuesday, Thursday and Saturday at 108 Main St., Connellsville.

Send Us a One Dollar Bill

and receive by express One Full Quart HAMILTON CLUB PURE WHISKEY and One Full Quart SOMA PORT WINE both packed in a neat box—just for $1.

C. F. ZARUBA & CO.
318 Third Ave., Pittsburgh, Pa.

OPEN TILL NINE ON SATURDAY NIGHT.

WRIGHT-METZLER CO.

"THE STORE WITH THE NEW STYLES FIRST."

Connellsville, September 17 and 18, 1915. STORE NEWS. West Main Street.

Graduate Corsetiere Returns from New York

Miss O'Connor Returns with Diploma from Biggest Corset Convention of Retail Women ever held in New York City

—The progress made by large manufacturers the past few years in educating their sales organizations, and also in assisting to educate the retailers' sales people, is quite a surprise to those who are not familiar with their activities.

—Miss O'Connor of the Wright-Metzler Company has just returned from the largest gathering of retail corsetieres ever held in this country. The convention was givn by the H. W. Gossard Co. of Chicago. And Miss O'Connor, through her careful and conscientious work, passed the final examinations successfully and was awarded a diploma.

—In addition to studying store methods, corset fitting, medical fittings, etc., etc., Miss O'Connor was also given information regarding the Fall Fashions, and is almost as well informed on the outer wearing apparel for women as she is on Corsets and Lingerie. She spent a great deal of time on Fifth Avenue and in the largest stores.

—This achievement of Miss O'Connor's is but another step forward in the progressive policy of the Wright-Metzler Company. The investment is considerable, and yet we cannot see but that it will be highly profitable to both the store and Miss O'Connor. Our customers may now enjoy the skilled services of an expert corsetiere at any time, instead of at just the odd times when a special demonstrator comes along, as is the case in so many stores.

—Miss O'Connor will be pleased to meet her friends and any other women who might be interested in the style information she obtained in New York City.

Most Distinctive Millinery

Ready for Your Selection

—You would have to visit quite a few shops in New York to see the variety of charming and exclusive hats we have ready for you. The Metropolitan designers, like those in Paris, specialize on some particular form of millinery for which they are especially well gifted.

—From these best houses we have secured unique and representative styles. Hats for morning and day-time wear, for afternoon and dress wear. Hats for young ladies, misses, and children. Hats of antique velvet, Puritan shapes, soft brimmed velvets, and turbans, and many others. Ostrich, Paradise, Goura, and all other newest and best trimmings.

—We want you to view our display and make an early selection so that you may be among the first to recognize the correct styles for the new season.

Time Now for the Old Straw Hat to Go

The New Season Calls for a Derby or a Fine Soft Felt

—Fashion says:—"Off with the Old and on with the New." The old straw has served us faithfully through the hot summer months, and we sort of hate to see him pass. But hold on to him—and the penalty we pay is being out of style. It's hard to make him admit it; but no man wants to be considered out of style. So it's "Get Busy and a New Fall Hat for Ours."

—Our fall stocks of Hats are now complete and include every one of the new colors and shapes. Especially fine is our showing of Stetsons and Mallorys. The latter are Union Made. If it's one of the new shaped derbies you want, we have it. Ditto with the new Soft Felts.

$2 to $5.00

DRESS UP, MEN, IN ONE OF OUR NEW $15.00 SUITS

—The new season is here and is calling loudly for bright new apparel.. Prosperity is here. Times have changed, and with them has gone the necessity of paying exorbitant prices for a stylish suit of clothes. Are clothes less stylish or of poorer quality than formerly? Not a bit of it. New inventions that lower the cost of production, and the expert knowledge that comes from years of practice in designing and manufacturing enable the makers of men's clothing to offer more style, more quality, and more serviceability in a suit for $15.00 than was formerly thought possible.

—We sold many $15.00 suits in our day, believe us, and they were good suits, too; but this season we have absolutely

The Best Value We Have Ever Offered at this Price

—They're Union Made, and all wool. The coats have either plain or patch pockets. Belts to match the materials. Cassimere, Finished and Unfinished Worsteds, made along the very latest style lines. Some Suits have 2 pairs of pants. And you get all this for only $15.00. They are superbly tailored, too, and fashioned to keep their good looks and shape through many months of service. We are absolutely certain you never got a bigger measure of value anywhere for the same money.

—Of course, we have also a splendid showing of Suits of a better grade at $20 and $30.

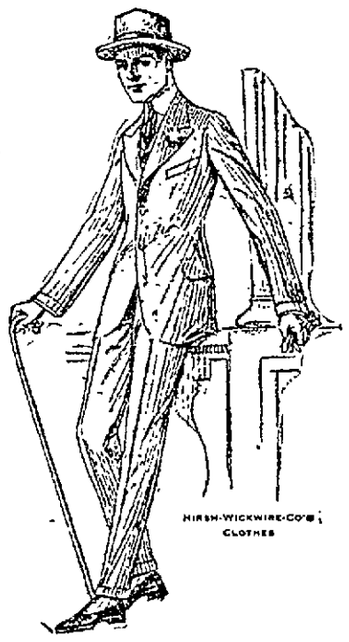

The Best Line of Overcoats in Town at $10 to $30

Allies' Envoys in United States Seeking War Loan of $500,000,000

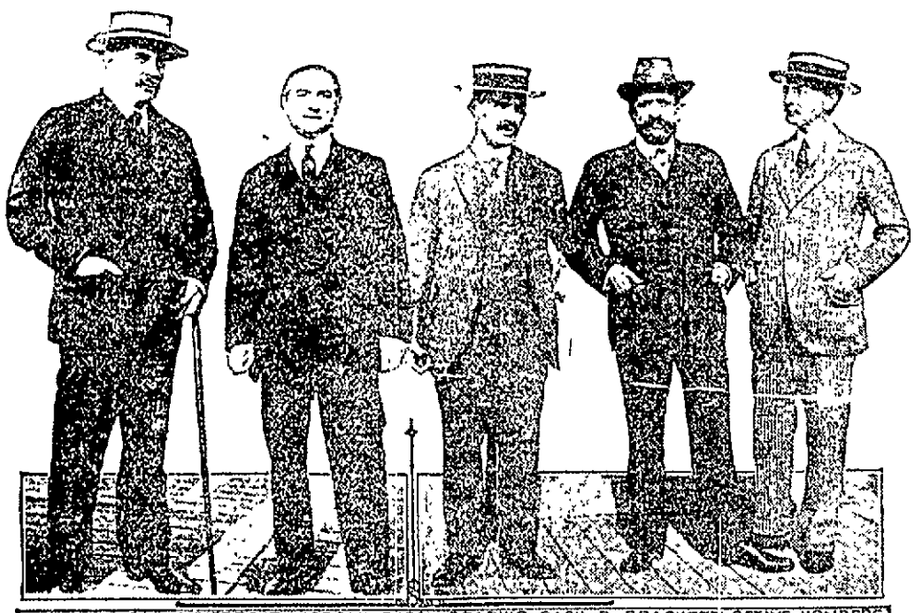

Left to Right—J. PIERPONT MORGAN, BARON READING, BASIL R. BRACKETT, OCTAVE HOMBERG, ERNEST MALLET.

IF YOU WANT ANYTHING TRY OUR CLASSIFIED ADVERTISEMENTS. READ THE COURIER.

SOISSON THEATRE

"THE HOUSE OF LILIES"

5c TODAY 10c

CLARA KIMBALL YOUNG IN THE FIVE REEL SMART SOCIETY PLAY

"MARRYING MONEY"

MURDOCK McQUARRIE IN THE THREE REEL BIG U SCOTCH DRAMA

"TAM O'SHANTER"

THE THRILLING LAEMMLE DRAMA,

"THE EAGLE"

—MONDAY—

CHARLES CHAPLIN IN THE MERRY COMEDY

"MABLE'S BUSY DAY"

TUESDAY

THE FAMOUS ACTRESS, BETTY NANSEN, IN THE FIVE REEL DRAMA

"IN THE HOUR OF TEMPTATION"

AT THE

Globe Theatre

TODAY

"THE DREAM DANCE."
Lubin drama in 3 acts with Verna Whitman and L. C. Shumway.

"RIVALS AMONG THE SNOW CLAD HILLS OF NORMANDY."
Kalem drama in 2 acts with Theodore Hudgins and Anna Nelson.

"A FLASHLIGHT FLIVVER."
Kalem comedy—Ham & Bud.

MONDAY

"JAZEB'S CONQUEST."
S. & A. drama in 2 acts with Nell Craig.

COLONIAL THEATRE

HOME OF PARAMOUNT PICTURES

H. O. REAGY, Manager.

MATINEE SATURDAY NIGHT

Myrtle Stedman
—in—
"THE WILD OLIVE"
In Five Parts.
The most elaborate production ever produced by the Oliver Morosco Company. With an All-Star-Cast.

ALSO, TRAVEL SERIES.

—SPECIAL MUSIC BY KIFERLE—

—TUESDAY—
VICTOR MOORE IN "CHIMMIE FADDEN"
Five Parts.

THURSDAY—"THE HOUSE OF TEMPERLEY."

PRICES: 10c ADULTS, 10c. CHILDREN, 5c. 5c

PAVING 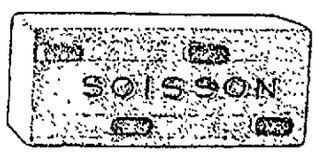 BLOCK

Soisson Building Brick

IRON SPOT ROUGH TEXTURE
GREY VELOUR BUFF VELOUR
MOYER RED VELOUR
CORDUROY REDS COMMON BUILDING BRICK

Stock on Hand for Immediate Delivery.

SEE SAMPLES AT OFFICE.

Joseph Soisson Fire Brick Co. Connellsville, Pa.

IF YOU WANT

Anything, Have Anything for Sale or Rent, Try Our Classified Ads at One Cent a Word. They Bring the Results.